



KONICA MINOLTA

License Kit LK-114

User's Guide

Table of Contents

1 Introduction

1.1	Serverless Pull Printing	1-1
1.1.1	Preparation Check (For Administrators)	1-2
1.1.2	Pre-operation flow (For Administrators)	1-3
	Preparations	1-3
	Creating a ubiquitous group	1-3
	Configuring serverless pull print settings	1-3
	Adding a shortcut key	1-3
	Installing the printer driver and LK-114_ManagerPort	1-4
1.2	System Requirements	1-5
	Printer driver (PCL driver, PS driver)	1-5
	LK-114_ManagerPort	1-5
	LK-114_InstallTool	1-6
	LK-114_InstallerCreateTool (For Administrators)	1-7
	LK-114_SetupTool (For Administrators)	1-8
	LK-114_Editor for SetupTool (For Administrators)	1-9
	Driver Packaging Utility (For Administrators)	1-10
1.3	Restrictions	1-11

2 Preparations (For Administrators)

2.1	MFP Settings	2-1
2.1.1	Enabling the OpenAPI function	2-1
2.1.2	Authentication settings	2-2
2.2	Composing a Ubiquitous Group of Different Models	2-3
2.2.1	Simplified print authentication setting	2-3
	When using the MFP control panel:	2-3
	When using PageScope Data Administrator	2-3
2.3	Registering the i-Option License	2-4

3 Creating a Ubiquitous Group (For Administrators)

3.1	LK-114_SetupTool	3-2
	NetBIOS setting	3-2
3.1.1	LK-114_SetupTool start-up and the window	3-4
	Icon types	3-5



3.1.2	Searching for an MFP	3-6
	Searching for an MFP	3-6
3.1.3	Configuring administrator settings	3-7
	Configuring administrator settings	3-7
3.2	Creating a Ubiquitous Group	3-8
	Creating a ubiquitous group	3-8
3.3	Changing the Ubiquitous Group Configuration.....	3-11
	Changing the ubiquitous group configuration	3-11
3.4	Deleting a Ubiquitous Group.....	3-14
	Deleting a ubiquitous group	3-14
3.5	Synchronizing Ubiquitous Group Settings.....	3-16
	Synchronizing ubiquitous group settings	3-17
3.6	Synchronizing Setting Values in Serverless Pull Print Settings... 	3-18
	Synchronizing serverless pull print settings	3-19
3.7	Changing Serverless Pull Print Settings	3-21
	Changing serverless pull print settings	3-21
3.8	Collectively Updating MFP Settings	3-23
3.9	Managing MFPs with the Power Turned off	3-24
	Deleting an MFP from a ubiquitous group	3-24
	Restoring an MFP in a ubiquitous group.....	3-24
3.10	Managing Ubiquitous Group Information	3-25
	Importing ubiquitous group information	3-25
	Exporting ubiquitous group information.....	3-25
	Creating a new configuration file of ubiquitous group information.....	3-26
3.11	Creating a Configuration File of Ubiquitous Group Information in Local Environment	3-27

4 Serverless Pull Print Settings (For Administrators)

4.1	Serverless Pull Print Settings.....	4-1
4.2	Setting the Storage Function for Serverless Pull Printing	4-2
4.2.1	Enabling the storage function	4-3
	Enabling the storage function.....	4-3
	Printed-Job Deletion Setting	4-4
	Specifying the document deletion time.....	4-5
4.2.2	Disabling the storage function	4-6
	Disabling the storage function.....	4-6



4.3	Manually Deleting a Document.....	4-7
	Manually Deleting a Document	4-7
4.4	Setting the Client Function for Serverless Pull Printing	4-8
4.4.1	Enabling the client function	4-8
	Enabling the client function	4-8
	Specifying the protocol	4-9
	Specifying the connection timeout period	4-10
4.4.2	Disabling the client function	4-11
	Disabling the client function	4-11
4.5	Ubiquitous Group Settings.....	4-12
4.5.1	Ubiquitous group settings	4-12
	Registering an MFP with the host name	4-14
	Registering an MFP with the IPv4 address	4-15
	Registering an MFP with the IPv6 address	4-15

5 Adding a Shortcut Key to the Main Menu (For Administrators)

5.1	Adding a Shortcut Key to the Main Menu.....	5-1
	Adding a shortcut key	5-1

6 Installing the Printer Driver and LK-114_ManagerPort

6.1	Creating LK-114_InstallTool (For Administrators)	6-2
6.1.1	LK-114_InstallerCreateTool	6-2
6.1.2	Preparations	6-2
	Creating a printer driver setup file using Driver Packaging Utility.....	6-3
6.1.3	Creating and distributing LK-114_InstallTool	6-9
	Creating LK-114_InstallTool	6-9
6.2	Automatic Installation Using LK-114_InstallTool	6-13
6.3	Manual Installation Using LK-114_InstallTool	6-14
	Activating LK-114_InstallTool and target selection window	6-14
6.3.1	Installing LK-114_ManagerPort	6-15
	Installation procedure.....	6-16
6.3.2	Installing the printer driver	6-19
	Installation procedure.....	6-19
6.3.3	Setting up LK-114_ManagerPort	6-21



7	Uninstalling the Printer Driver and LK-114_ManagerPort	
7.1	Uninstalling the Printer Driver.....	7-1
	Uninstallation procedure	7-1
7.2	Uninstalling LK-114_ManagerPort.....	7-2
	Uninstallation procedure	7-2
8	Operation Procedures	
8.1	Available Operations with Serverless Pull Printing.....	8-1
8.2	Spooling Print Jobs in a Storage Device	8-2
	Spooling a print job	8-2
	When a communication error has occurred due to a communication check failure:	8-2
	When a sending error has occurred during data sending:	8-3
8.3	Using a Client Device for Printing	8-4
	Changing print settings	8-4
	Executing a print job.....	8-6
8.4	Deleting a Print Job	8-8
	Deleting a print job	8-8
9	Troubleshooting	
9.1	Error Messages Displayed during Printing and Actions	9-1
10	Appendix (For Administrators)	
10.1	Device Definition File	10-1



About this product

Serverless Pull printing is a function that executes print jobs, which are spooled in an MFP once through the user's computer, from any MFP in a ubiquitous group that consists of multiple MFPs.

To use the serverless pull print function, register the i-Option license in the MFP, and install the Upgrade Kit UK-204.

Trademarks and registered trademarks

Trademark acknowledgements

KONICA MINOLTA, KONICA MINOLTA logo, PageScope, and bizhub are registered trademarks or trademarks of KONICA MINOLTA, INC.

Microsoft and Windows are either registered trademarks or trademarks of Microsoft Corporation in the United States and/or other countries.

All other company and product names are either trademarks or registered trademarks of their respective companies.

RSA BSAFE®

RSA and BSAFE® are either registered trademarks or trademarks of EMC Corporation in the United States and/or other countries.



License information

This product includes RSA BSAFE® Cryptographic software from EMC Corporation.

Dialog boxes

The dialog boxes shown in this manual are those that appear in Windows 7.



Detail

The dialog boxes that appear in this document may differ from those that appear on your computer, depending on the installed devices and specified settings.

Note

Unauthorized reproduction, translation or duplication of this document, whether in its entirety or in part, is strictly prohibited.

The contents of this document are subject to change without notice.

Copyright © 2013 KONICA MINOLTA, INC. All rights reserved.

1 Introduction

1.1 Serverless Pull Printing

Serverless Pull printing is a function that executes print jobs, which are spooled in an MFP through the user's computer once, from any MFP in a ubiquitous group that consists of multiple MFPs.

The serverless pull print function provides the following solutions.

- The size of the remaining print jobs can be reduced, thereby reducing printing costs and enhancing security.
- No print server is required, which reduces equipment costs and administrator load.
- If the target MFP is busy, it can be executed from another MFP, thereby enhancing operational efficiency.

Serverless Pull printing allows you to use the storage function to spool print jobs and the client function to execute print jobs in all MFPs that are in a ubiquitous group.

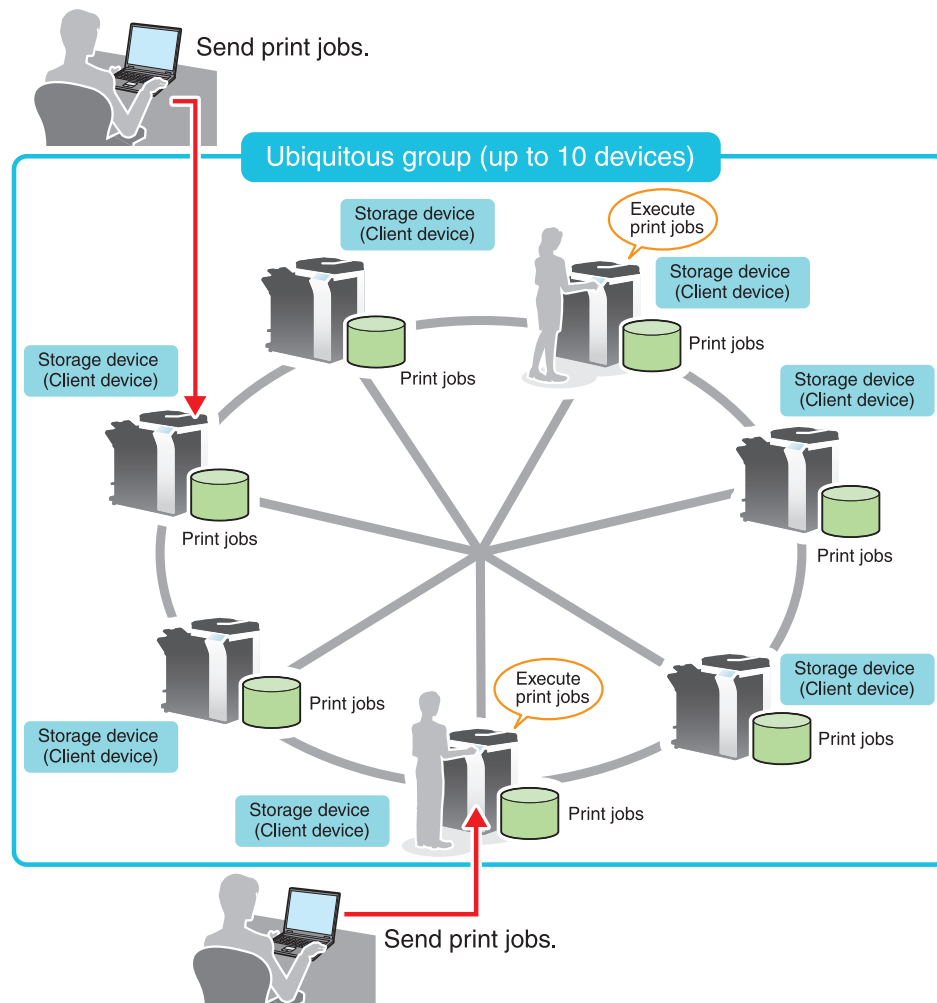

This guide provides the following information.

Chapter	Description	Intended for		See
		Admin- istrator	User	
1 Introduction	Describes serverless pull print features, system environment, restrictions, and other items.	○	○	p. 1-1
2 Preparations (For Administrators)	Describes MFP settings.	○	-	p. 2-1
3 Creating a Ubiquitous Group (For Administrators)	Describes how to create, change, and delete a ubiquitous group that uses serverless pull printing.	○	-	p. 3-1
4 Serverless Pull Print Settings (For Administrators)	Describes storage function, client function, and ubiquitous group settings.	○	-	p. 4-1
5 Adding a Shortcut Key to the Main Menu (For Administrators)	Describes how to add a shortcut key to the main menu.	○	-	p. 5-1
6 Installing the Printer Driver and LK-114_ManagerPort	Describes how to install the printer driver and LK-114_ManagerPort and how to create LK-114_InstallTool.	○	○	p. 6-1
7 Uninstalling the Printer Driver and LK-114_ManagerPort	Describes how to uninstall the printer driver and LK-114_ManagerPort.	○	○	p. 7-1
8 Operation Procedures	Describes how to execute print jobs using the serverless pull print function.	○	○	p. 8-1
9 Troubleshooting	Describes error messages displayed during printing, causes, and actions.	○	○	p. 9-1
10 Appendix (For Administrators)	Describes how to create a Device Definition File.	○	-	p. 10-1

1.1.1 Preparation Check (For Administrators)

The following tools are required for preparations and settings to carry out serverless pull printing.

- Printer driver (PCL and PS only)
- LK-114_SetupTool
- LK-114_Editor for SetupTool
- LK-114_InstallerCreateTool

Also, the following application is required to use LK-114_InstallerCreateTool.

- Driver Packaging Utility

To use the serverless pull print function, check that the below conditions are satisfied.

- Registering the i-Option license in the MFP
- Upgrade Kit UK-204 (mounted by service engineers)

**Reminder**

For details on how to register the i-Option license, refer to "Registering the i-Option License" on page 2-4.

1.1.2 Pre-operation flow (For Administrators)

The following preparations and settings are required to allow the user to carry out serverless pull printing.

Preparations

Configure the following MFP settings to use serverless pull printing.

- MFP settings (OpenAPI setting, authentication setting)
- Registering the i-Option license

Configure this setting on the control panel of the MFP.

For details, refer to "Preparations (For Administrators)" on page 2-1.

Creating a ubiquitous group

Specify the MFP to compose a ubiquitous group.

Configure a setting on the computer using LK-114_SetupTool.

For details, refer to "Creating a Ubiquitous Group (For Administrators)" on page 3-1.

Configuring serverless pull print settings

Configure a setting to enable the storage and client functions, and register MFPs to compose a ubiquitous group.

For details, refer to "Serverless Pull Print Settings (For Administrators)" on page 4-1.

Adding a shortcut key

Add a shortcut key for serverless pull printing to the main menu.

Configure this setting on the control panel of the MFP.

For details, refer to "Adding a Shortcut Key to the Main Menu" on page 5-1.

Installing the printer driver and LK-114_ManagerPort

Install the printer driver and LK-114_ManagerPort.

The installation order is as follows.

1. LK-114_ManagerPort
2. Printer driver

If the user computer has administrator privileges:

- You do not need to create LK-114_InstallTool. Distribute the printer driver and LK-114_ManagerPort to the user computer, then install them by executing [Setup.exe].
LK-114_ManagerPort is contained in [LK-114_InstallerCreateTool] - [InstForm] folder.

When the user computer has no administrator privileges:

- Create LK-114_InstallTool that enables installation that does not require administrator privileges, and distribute it to users.
To create LK-114_InstallTool, use LK-114_InstallerCreateTool. If necessary, you can create the tool so that it automatically configures the printer driver and LK-114_ManagerPort settings.
For details on how to create LK-114_InstallTool, refer to "Creating LK-114_InstallTool (For Administrators)" on page 6-2.

For details on how to install the printer driver and LK-114_ManagerPort, refer to "Installing the Printer Driver and LK-114_ManagerPort" on page 6-1.

1.2 System Requirements

Serverless Pull printing is available under the following conditions.

Printer driver (PCL driver, PS driver)

The conditions for operating the printer driver conform to the specifications of the target MFP. For details, refer to the relevant user's MFP guide.

LK-114_ManagerPort

Operating system	Windows Vista Home Basic (Service Pack 2 or later)* Windows Vista Home Premium (Service Pack 2 or later)* Windows Vista Ultimate (Service Pack 2 or later)* Windows Vista Business (Service Pack 2 or later)* Windows Vista Enterprise (Service Pack 2 or later)* Windows 7 Home Premium (Service Pack 1 or later)* Windows 7 Professional (Service Pack 1 or later)* Windows 7 Enterprise (Service Pack 1 or later)* Windows 7 Ultimate (Service Pack 1 or later)* Windows 8.1* Windows 8.1 Pro* Windows 8.1 Enterprise* Windows 10 Home* Windows 10 Pro* Windows 10 Enterprise* Windows 10 Education* * 32-bit (x86) and 64-bit (x64) editions are supported.
Software	One of the following libraries must be installed. Microsoft .NET Framework 3.5 (Service Pack 1 or later) Microsoft .NET Framework 4.0 or later
System	Recommended environment of compatible operating systems HDD free space: 512MB or more
Display	800 x 600 pixels or more 16-bit color or higher

LK-114_InstallTool

Operating system	Windows Vista Home Basic (Service Pack 2 or later)* Windows Vista Home Premium (Service Pack 2 or later)* Windows Vista Ultimate (Service Pack 2 or later)* Windows Vista Business (Service Pack 2 or later)* Windows Vista Enterprise (Service Pack 2 or later)* Windows 7 Home Premium (Service Pack 1 or later)* Windows 7 Professional (Service Pack 1 or later)* Windows 7 Enterprise (Service Pack 1 or later)* Windows 7 Ultimate (Service Pack 1 or later)* Windows 8.1* Windows 8.1 Pro* Windows 8.1 Enterprise* Windows 10 Home* Windows 10 Pro* Windows 10 Enterprise* Windows 10 Education* * 32-bit (x86) and 64-bit (x64) editions are supported.
Software	One of the following libraries must be installed. Microsoft .NET Framework 3.5 (Service Pack 1 or later) Microsoft .NET Framework 4.0 or later
System	Recommended environment of compatible operating systems HDD free space: 512MB or more
Display	800 x 600 pixels or more 16-bit color or higher

LK-114_InstallerCreateTool (For Administrators)

Operating system	Windows Vista Home Basic (Service Pack 2 or later)* Windows Vista Home Premium (Service Pack 2 or later)* Windows Vista Ultimate (Service Pack 2 or later)* Windows Vista Business (Service Pack 2 or later)* Windows Vista Enterprise (Service Pack 2 or later)* Windows 7 Home Premium (Service Pack 1 or later)* Windows 7 Professional (Service Pack 1 or later)* Windows 7 Enterprise (Service Pack 1 or later)* Windows 7 Ultimate (Service Pack 1 or later)* Windows 8.1* Windows 8.1 Pro* Windows 8.1 Enterprise* Windows 10 Home* Windows 10 Pro* Windows 10 Enterprise* Windows 10 Education* * 32-bit (x86) and 64-bit (x64) editions are supported.
Software	One of the following libraries must be installed. Microsoft .NET Framework 3.5 (Service Pack 1 or later) Microsoft .NET Framework 4.0 or later
System	Recommended environment of compatible operating systems HDD free space: 512MB or more
Display	800 x 600 pixels or more 16-bit color or higher

LK-114_SetupTool (For Administrators)

Operating system	Windows Vista Home Basic (Service Pack 2 or later)* Windows Vista Home Premium (Service Pack 2 or later)* Windows Vista Ultimate (Service Pack 2 or later)* Windows Vista Business (Service Pack 2 or later)* Windows Vista Enterprise (Service Pack 2 or later)* Windows 7 Home Premium (Service Pack 1 or later)* Windows 7 Professional (Service Pack 1 or later)* Windows 7 Enterprise (Service Pack 1 or later)* Windows 7 Ultimate (Service Pack 1 or later)* Windows 8.1* Windows 8.1 Pro* Windows 8.1 Enterprise* Windows 10 Home* Windows 10 Pro* Windows 10 Enterprise* Windows 10 Education* * 32-bit (x86) and 64-bit (x64) editions are supported.
Software	Microsoft .NET Framework 3.5 (Service Pack 1 or later)
System	Recommended environment of compatible operating systems HDD free space: 100MB or more
Display	1024 x 768 pixels or more 16-bit color or higher

LK-114_Editor for SetupTool (For Administrators)

Operating system	Windows Vista Home Basic (Service Pack 2 or later)* Windows Vista Home Premium (Service Pack 2 or later)* Windows Vista Ultimate (Service Pack 2 or later)* Windows Vista Business (Service Pack 2 or later)* Windows Vista Enterprise (Service Pack 2 or later)* Windows 7 Home Premium (Service Pack 1 or later)* Windows 7 Professional (Service Pack 1 or later)* Windows 7 Enterprise (Service Pack 1 or later)* Windows 7 Ultimate (Service Pack 1 or later)* Windows 8.1* Windows 8.1 Pro* Windows 8.1 Enterprise* Windows 10 Home* Windows 10 Pro* Windows 10 Enterprise* Windows 10 Education* * 32-bit (x86) and 64-bit (x64) editions are supported.
Software	Microsoft .NET Framework 3.5 (Service Pack 1 or later)
System	Recommended environment of compatible operating systems HDD free space: 100MB or more
Display	1024 × 768 pixels or more 16-bit color or higher

Driver Packaging Utility (For Administrators)

Operating system	Windows Vista Home Basic (Service Pack 2 or later)* Windows Vista Home Premium (Service Pack 2 or later)* Windows Vista Ultimate (Service Pack 2 or later)* Windows Vista Business (Service Pack 2 or later)* Windows Vista Enterprise (Service Pack 2 or later)* Windows Server 2008 Standard* Windows Server 2008 Enterprise* Windows 7 Home Basic (Service Pack 1 or later) Windows 7 Home Premium (Service Pack 1 or later)* Windows 7 Professional (Service Pack 1 or later)* Windows 7 Enterprise (Service Pack 1 or later)* Windows 7 Ultimate (Service Pack 1 or later)* Windows Server 2008 R2 Standard Windows Server 2008 R2 Enterprise Windows 8.1* Windows 8.1 Pro* Windows 8.1 Enterprise* Windows 10 Home* Windows 10 Pro* Windows 10 Enterprise* Windows 10 Education* Windows Server 2012 Standard Windows Server 2012 Datacenter Windows Server 2012 R2 Standard Windows Server 2012 R2 Datacenter * 32-bit (x86) and 64-bit (x64) editions are supported.
------------------	---

1.3 Restrictions

The following restrictions are put in place to use serverless pull printing.

- The Upgrade Kit UK-204 is required to use serverless pull printing.
- A ubiquitous group can be composed of up to 10 MFPs.
- A ubiquitous group cannot be created over a WAN.
- No encryption is carried out to send print jobs from a storage device to a client device.
- Only the PCL and PS drivers on Windows environment are available.
When you use the PCL driver, print jobs will be deleted without being spooled if [1200dpi (Rasterize on PC)] is selected for the jobs in [Resolution] in the [Quality] tab of the [Printing Preferences] window. To print using 1200 dpi, select [1200dpi (Rasterize on Device)] or use the PS driver. If a print job is sent using the PS driver, the print setting cannot be changed while prints are being made using a client device.
- The available authentication patterns are as follows. All MFPs that are in a ubiquitous group must be set to the same authentication pattern.
 - MFP Authentication
 - External Server Authentication
 - MFP Authentication + External Server Authentication (Destination: MFP)
 - MFP Authentication + External Server Authentication (Destination: External Server)
 - Enhanced Server Authentication
 - MFP Authentication + Enhanced Server Authentication (Destination: MFP)
 - MFP Authentication + Enhanced Server Authentication (Destination: Enhanced Server)
 - Enhanced Server Authentication + External Server Authentication (Destination: External Server)
- Authentication can be performed using card authentication, biometric authentication or the control panel.
- The number of users is restricted depending on the MFP specification.
- The print job spool capacity of a single storage device is 100 documents per user, and the total is 5GB, up to 10,000 documents.
- Serverless Pull printing cannot be used together with the security enhancement mode, vendor mode, or integrated management device mode.
- When you are logging in to Windows with the Guest account, you cannot use LK-114_ManagerPort unless the Guest account is changed.



Reminder

To compose a ubiquitous group of different models of MFPs, refer to "Composing a Ubiquitous Group of Different Models" on page 2-3.

2 Preparations (For Administrators)

2.1 MFP Settings

Configure the following MFP settings to use serverless pull printing. Settings are required for all MFPs that use serverless pull printing.

2.1.1 Enabling the OpenAPI function

On the MFP, select [Utility] - [Administrator Settings] - [System Connection] - [OpenAPI Settings] - [Access Setting], then check that the OpenAPI function is enabled.



Note

If the SSL enable or disable mode is changed in [OpenAPI Settings] after serverless pull printing settings (p. 4-1) have been completed, specify the mode again using LK-114_SetupTool (p. 3-2).



Reminder

The menu configuration of the MFP control panel varies depending on models and versions. For details on the procedure, refer to the relevant user's guide of each MFP.

2.1.2 Authentication settings

On the MFP, select [Utility] - [Administrator Settings], then select the desired option from the following user authentication methods. Set the same authentication pattern to all MFPs that are in a ubiquitous group.

- MFP Authentication
- External Server Authentication
- MFP Authentication + External Server Authentication (Destination: MFP)
- MFP Authentication + External Server Authentication (Destination: External Server)
- Enhanced Server Authentication
- MFP Authentication + Enhanced Server Authentication (Destination: MFP)
- MFP Authentication + Enhanced Server Authentication (Destination: Enhanced Server)
- Enhanced Server Authentication + External Server Authentication (Destination: External Server)



Note

To perform external server authentication using a card, select [Utility] - [Administrator Settings] - [User Authentication / Account Track], then enable the simplified print authentication setting.



Reminder

The menu configuration of the MFP control panel varies depending on models and versions. For details on the procedure, refer to the relevant user's guide of each MFP.

2.2 Composing a Ubiquitous Group of Different Models

To compose a ubiquitous group of different models, follow the steps shown below to enable the simplified print authentication setting.

This setting can be configured using the MFP control panel or PageScope Data Administrator.

2.2.1 Simplified print authentication setting

This section describes how to enable the simplified print authentication setting.

When using the MFP control panel:

- 1 Tap [Utility] - [Administrator Settings] - [User Authentication / Account Track] - [Print Simple Auth.] - [Authentication Setting].
 - When the administrator password entry screen appears, enter the administrator password.
- 2 Tap [Allow], then tap [OK].

When using PageScope Data Administrator

- 1 Double-click a device in [Device list].
- 2 Click [Authentication settings] - [Simple Print Authentication].
- 3 Select the [Enable Simple Print Authentication] check box.

2.3 Registering the i-Option License

To add the serverless pull print function to an MFP, register the i-Option license, then enable the function.

For details on how to register the i-Option license and enable the serverless pull print function, refer to the relevant user's MFP guide.

3 Creating a Ubiquitous Group (For Administrators)

Create a ubiquitous group to use serverless pull printing.

Up to 10 MFPs can be specified in one ubiquitous group. If necessary, multiple ubiquitous group can be created.

Each MFP in a ubiquitous group allows you to use both the storage function to spool print jobs and the client function to log in and execute print jobs.



...

Note

A ubiquitous group cannot be created over a WAN.



...

Note

LK-114_SetupTool does not support IPv6. To use serverless pull printing in IPv6, configure the required settings on the MFP control panel. For details, refer to "Serverless Pull Print Settings (For Administrators)" on page 4-1.



...

Reminder

To compose a ubiquitous group of different models of MFPs, refer to "Composing a Ubiquitous Group of Different Models" on page 2-3.



...

Reminder

A ubiquitous group can be created in a local environment in which the MFP is not connected to the network. For details, refer to "Creating a Configuration File of Ubiquitous Group Information in Local Environment" on page 3-27.

3.1 LK-114_SetupTool

LK-114_SetupTool is a tool to create and manage a ubiquitous group that uses serverless pull printing.

Using LK-114_SetupTool allows you to easily specify MFPs that are in a ubiquitous group or cancel the specification.

If the serverless pull print settings are different between LK-114_SetupTool and the MFP, they can be synchronized.

Prepare LK-114_SetupTool in advance, then copy it to any folder.

NetBIOS setting

Before using LK-114_SetupTool, configure the NetBIOS setting as shown below.

The following shows the steps to use this tool in Windows 7.

- 1** Select [Start] - [Control Panel] - [Network and Internet] - [Network and Sharing Center] - [Local Area Connection].
This displays the local area connection status window.
- 2** Click [Properties].
This displays the local area connection properties window.
- 3** From the item list for connection, select [Internet Protocol Version 4 (TCP/IPv4)], then click [Properties].
This displays the properties window for Internet Protocol Version 4 (TCP/IPv4).
- 4** Click [Advanced].

- 5 Configure a NetBIOS setting on the [WINS] tab of the Advanced TCP/IP Settings window, then click [OK].
- Clear the [Enable LMHOSTS lookup] check box.
 - In [NetBIOS setting], select [Disable NetBIOS over TCP/IP].

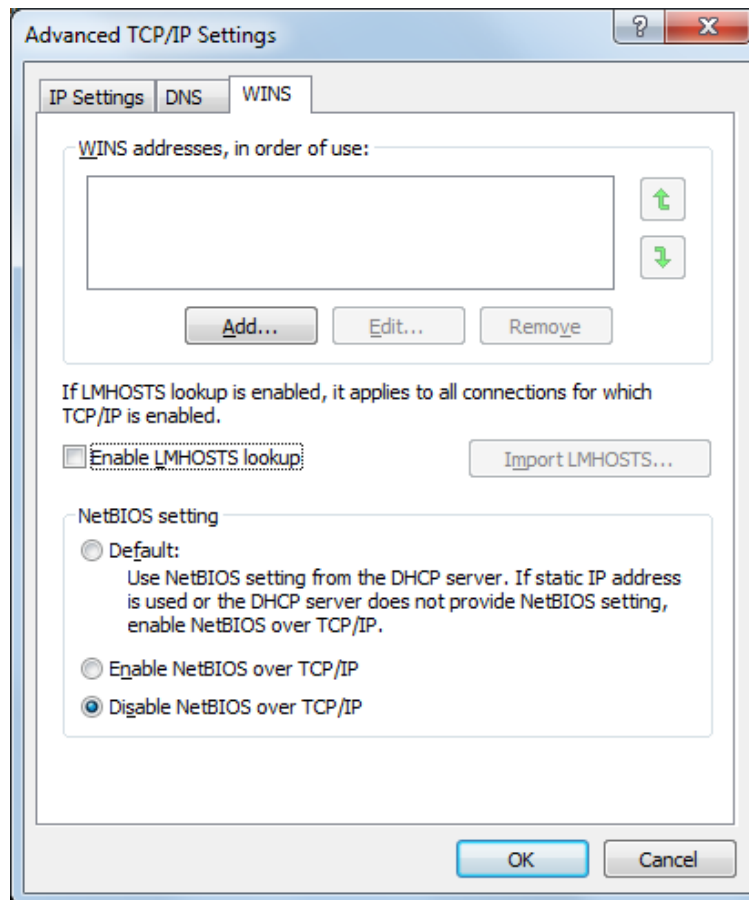

- 6 Select [Start] - [All Programs] - [Accessories] - [Command Prompt].
- 7 Execute the following command: "ipconfig /flushdns".
- Make sure to include a space between "ipconfig" and "/flushdns".
- The following message appears.

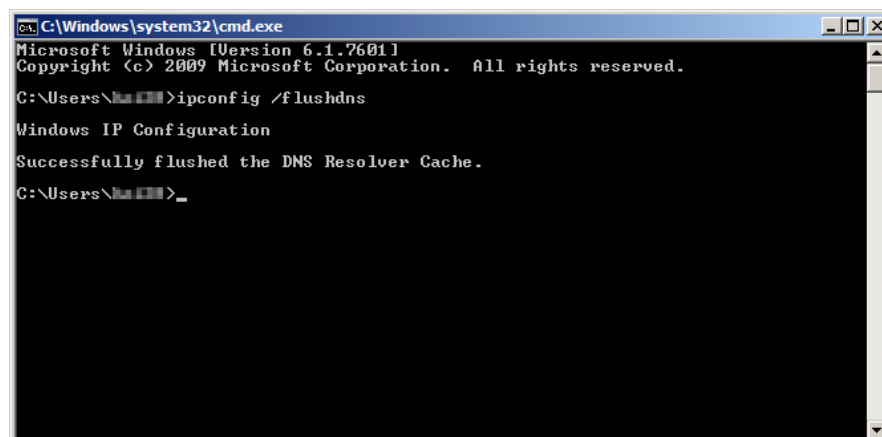



3.1.1 LK-114_SetupTool start-up and the window

Log in to Windows with administrator privileges, then double-click [LK-114_SetupTool.exe] to start LK-114_SetupTool.

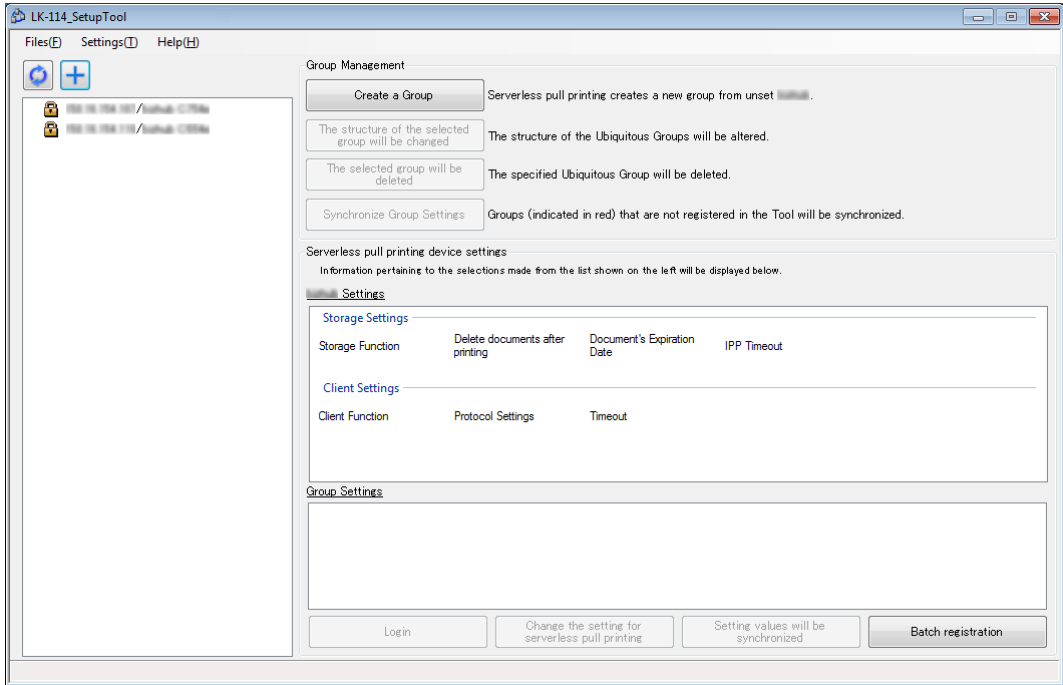
The MFP connected at start-up is searched automatically, and it is displayed in the MFP list area in the left-hand pane of the window.



Item	Description
	Updates the contents of the MFP list.
	Manually add an MFP. For details, refer to "Searching for an MFP" on page 3-6.
MFP List	Displays MFPs that are compatible with serverless pull printing.
[Create a Group]	Creates a new ubiquitous group.
[The structure of the selected group will be changed]	Change the created ubiquitous group configuration.
[The selected group will be deleted]	Deletes the selected ubiquitous group.
[Synchronize Group Settings]	Synchronizes a ubiquitous group that is not registered in the LK-114_SetupTool side.
bizhub Settings	Displays the serverless pull print settings (storage function and client function settings) of the MFP selected from the MFP list.
Group Settings	Displays the serverless pull print settings (ubiquitous group setting) of the MFP selected from the MFP list.

Item	Description
[Login]	Available when the MFP with  is selected. Individually authenticates an MFP that does not match the administrator password specified in LK-114_SetupTool or an MFP for which automatic acquisition is not specified in the serverless pull print settings by authentication, and acquires the serverless pull print settings.
[Change the setting for serverless pull printing]	Changes the serverless pull print settings for each MFP.
[Setting values will be synchronized]	Synchronizes setting values when they are different between the serverless pull print settings configured in LK-114_SetupTool and the MFP settings.
[Batch registration]	Collectively registers all MFPs that are imported from the ubiquitous group configuration file. For details on how to create a ubiquitous group configuration file, refer to "Creating a Configuration File of Ubiquitous Group Information in Local Environment" on page 3-27







Reminder

Update processing may not be performed correctly depending on the DNS server environment. The processing operation may have caused a timeout. Change the timeout setting value in the administrator settings of LK-114_SetupTool. For details on how to change the setting in LK-114_SetupTool, refer to "Configuring administrator settings" on page 3-7.

If necessary, you can change the connection timeout setting value on the MFP. For details, refer to "Specifying the connection timeout period" on page 4-10.

Icon types

The following shows the meaning of each icon displayed in the MFP list.

Item	Description
	Indicates the MFP with the print storage function enabled.
	Indicates the MFP with the client function enabled.
	Indicates the MFP with both the print storage and client functions enabled.
No icon displayed	Indicates the MFP with both the print storage and client functions disabled.
	Indicates an MFP for which the current serverless pull print settings cannot be viewed due to administrator passwords that do not match or other reasons.

3.1.2 Searching for an MFP

Manually add an MFP to display it in the MFP list.

Searching for an MFP

- 1 Click .
- 2 Enter the IP address or host name, then click [Add].

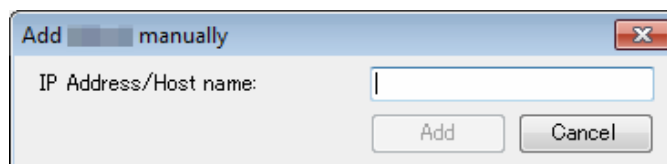



The MFP is added to the list.

3.1.3 Configuring administrator settings

Configure administrator settings.

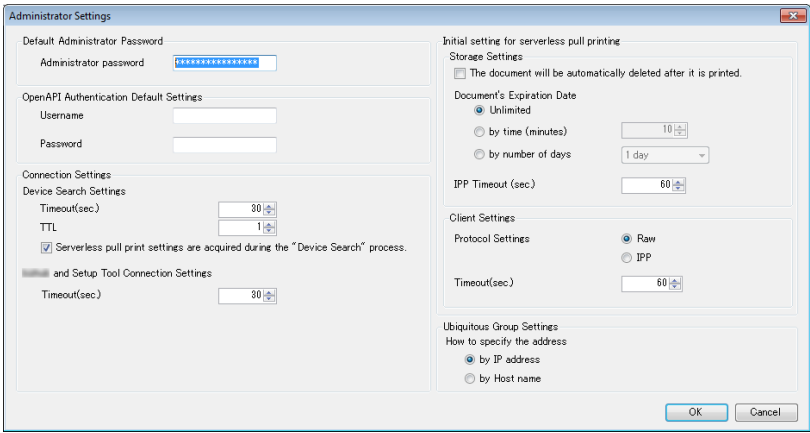
The following items can be specified in Administrator Settings.



Item	Description
Default Administrator Password	Specify the default administrator password. The value specified in this item is displayed as the default on the screen that requires the entry of the administrator password.
OpenAPI Authentication Default Settings	Specify the default user name and password for OpenAPI authentication. The value specified in this item is displayed as the default on the screen that requires the entry of the user name and password for OpenAPI authentication.  ... Reminder <i>When not using the user name and password for OpenAPI authentication, you do not need to enter them.</i>
Connection Settings	Configure communication settings such as timeout values (seconds) for MFP searching or communications between the MFP and LK-114_SetupTool.
Initial setting for serverless pull printing	Specify the default values to be sent to the MFP with new serverless pull print settings configured.
Ubiquitous Group Settings	Specify the default values for specifying the MFP addresses that comprise the ubiquitous group.

Configuring administrator settings

- 1
- Select [Settings] - [Administrator Settings] on the menu bar.
The Administrator Settings page appears.
- 2
- Specify each item, then click [OK].

3.2 Creating a Ubiquitous Group

Create a new ubiquitous group with MFPs that are not set to serverless pull printing.

Creating a ubiquitous group

- 1 Click [Create a Group].

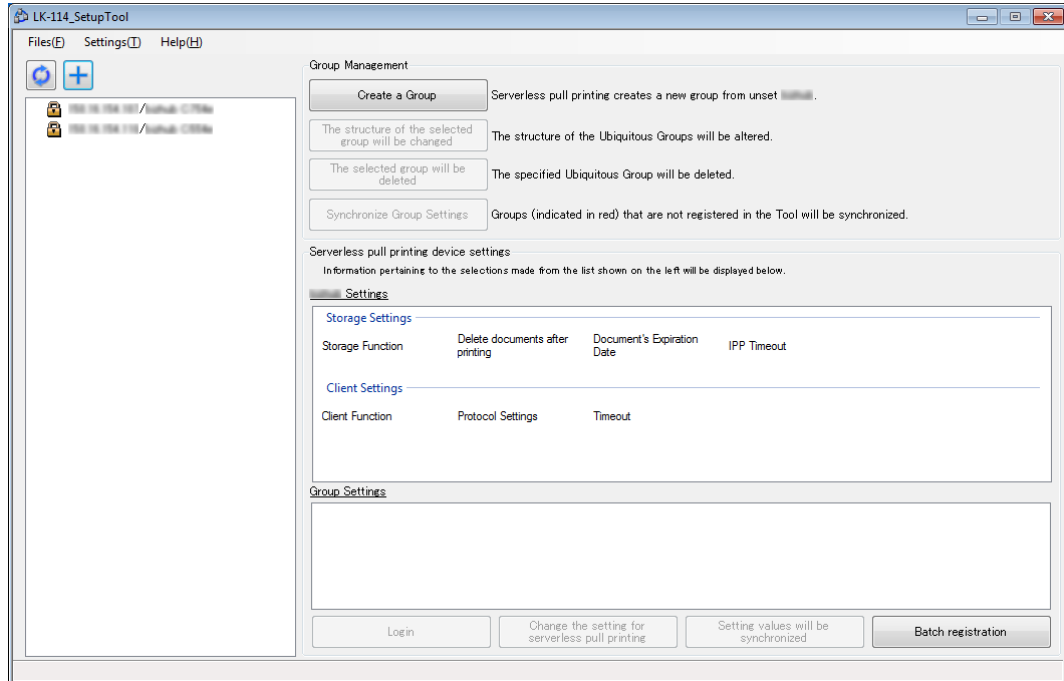

- 2 Enter the [Group name] of a ubiquitous group, then select the check box of the MFP to be assigned to a ubiquitous group.
 - Up to 10 MFPs can be selected. The number of selected MFPs is displayed in [Select Devices].

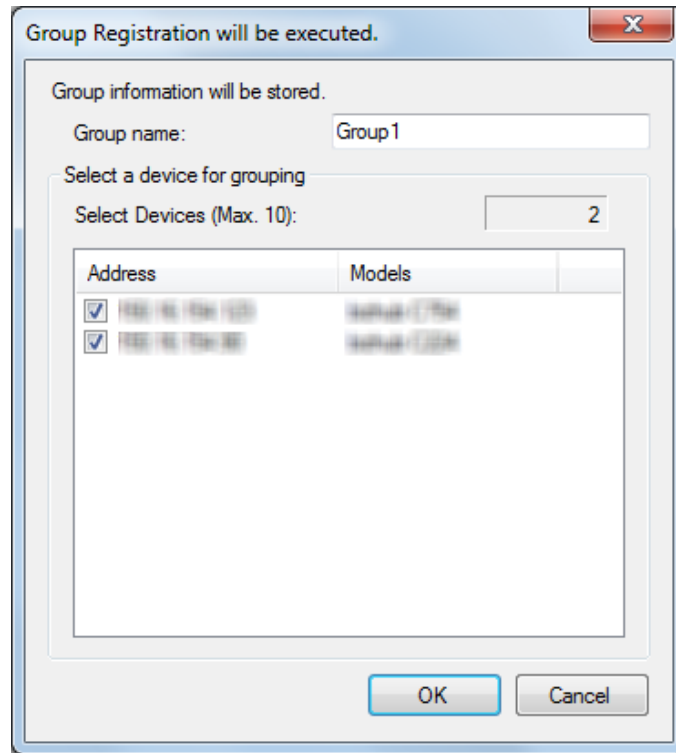

- 3 Click [OK].
- 4 Enter the MFP administrator password, and OpenAPI user name and password, then click [OK].
 - When not using the user name and password for OpenAPI authentication, you do not need to enter the OpenAPI user name and password.

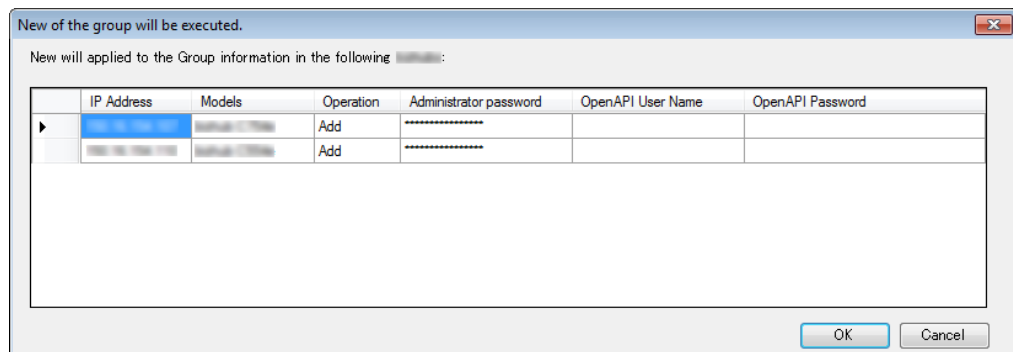

A ubiquitous group is created. After processing is completed, the new creation result window appears.

5 Click [Close].

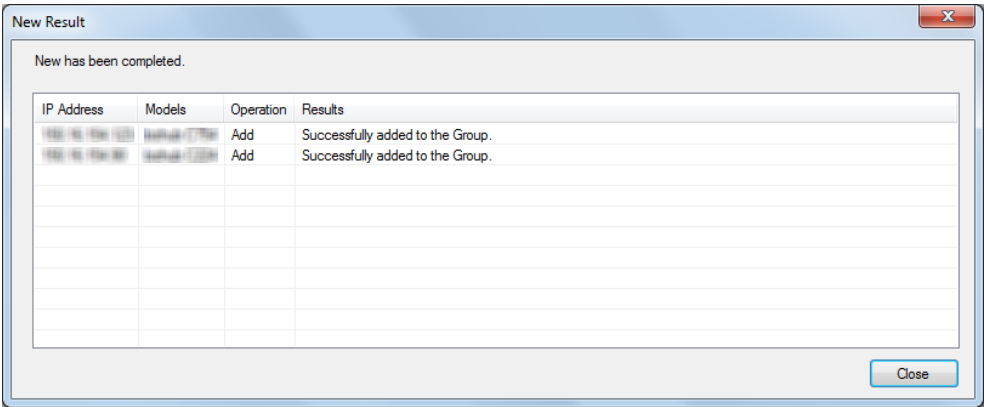

Reminder

The default values can be specified for the administrator password, and OpenAPI user name and password in advance. For details, refer to "Configuring administrator settings" on page 3-7.



Reminder

Using LK-114_Editor for SetupTool allows you to configure ubiquitous group settings in a local environment in which the MFP is not connected to the network. For details, refer to "Creating a Configuration File of Ubiquitous Group Information in Local Environment" on page 3-27.

3.3 Changing the Ubiquitous Group Configuration

Change the created ubiquitous group configuration.

Changing the ubiquitous group configuration

- 1 Select a ubiquitous group name from the MFP list, then click [The structure of the selected group will be changed].
 - Selecting the ubiquitous group name enables the [The structure of the selected group will be changed] button.

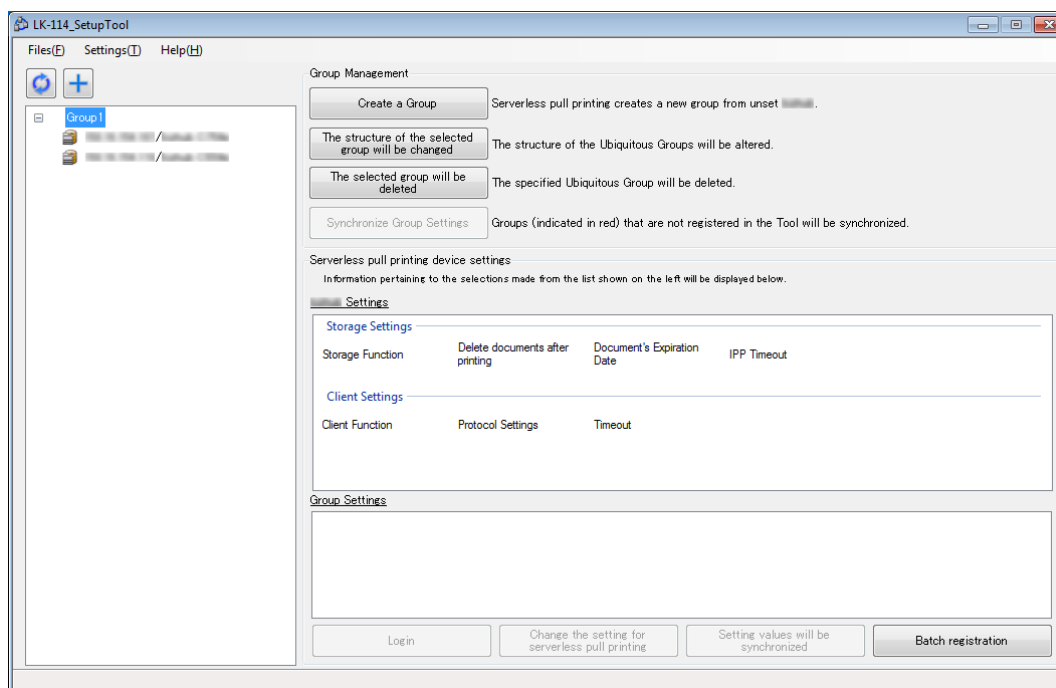

2 Change ubiquitous group information.

- To change the ubiquitous group name, change [Group name].
- To delete an MFP from a ubiquitous group, clear the check box of the MFP to be deleted.
- To add an MFP to a ubiquitous group, select the check box of the MFP to be added.

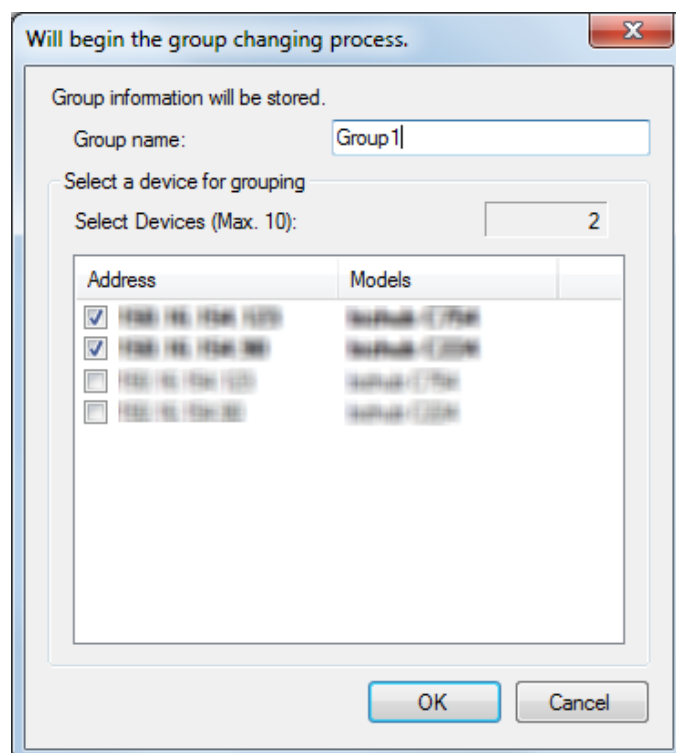

3 Click [OK].

- 4
- Enter the MFP administrator password, and OpenAPI user name and password, then click [OK].
- When not using the user name and password for OpenAPI authentication, you do not need to enter the OpenAPI user name and password.

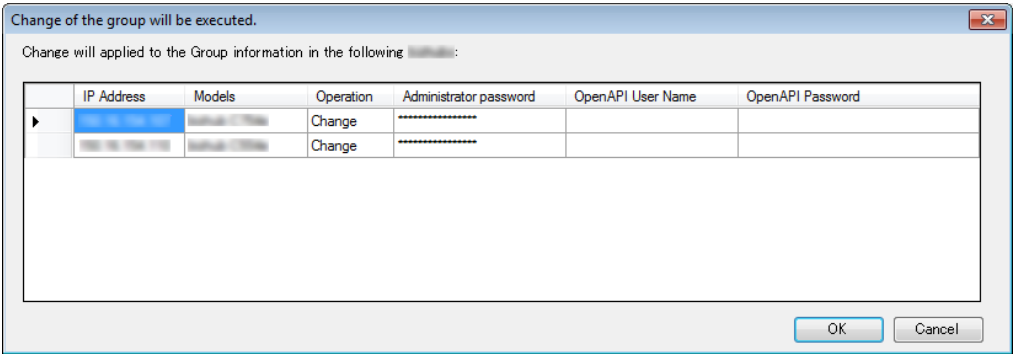

This changes the ubiquitous group configuration. After processing is completed, the change result window appears.

- 5
- Click [Close].

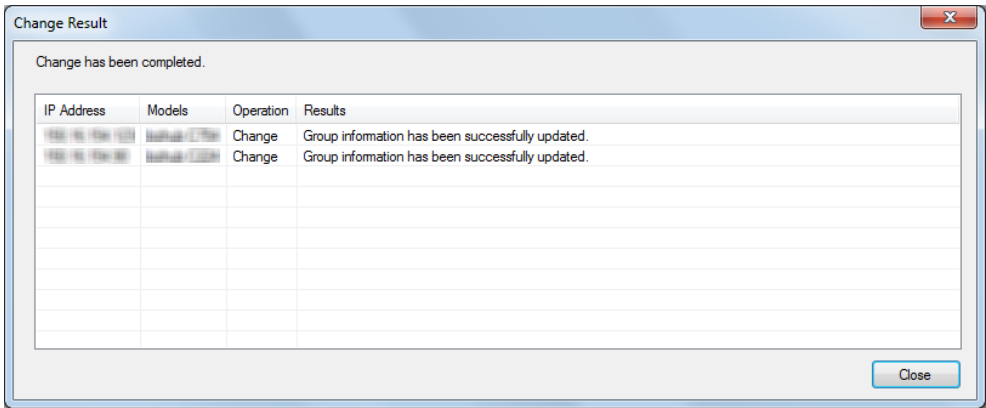

3.4 Deleting a Ubiquitous Group

Delete a ubiquitous group.

Deleting a ubiquitous group

- 1 Select the ubiquitous group name to be deleted from the MFP list, then click [The selected group will be deleted].
 - Selecting the ubiquitous group name enables the [The selected group will be deleted] button.

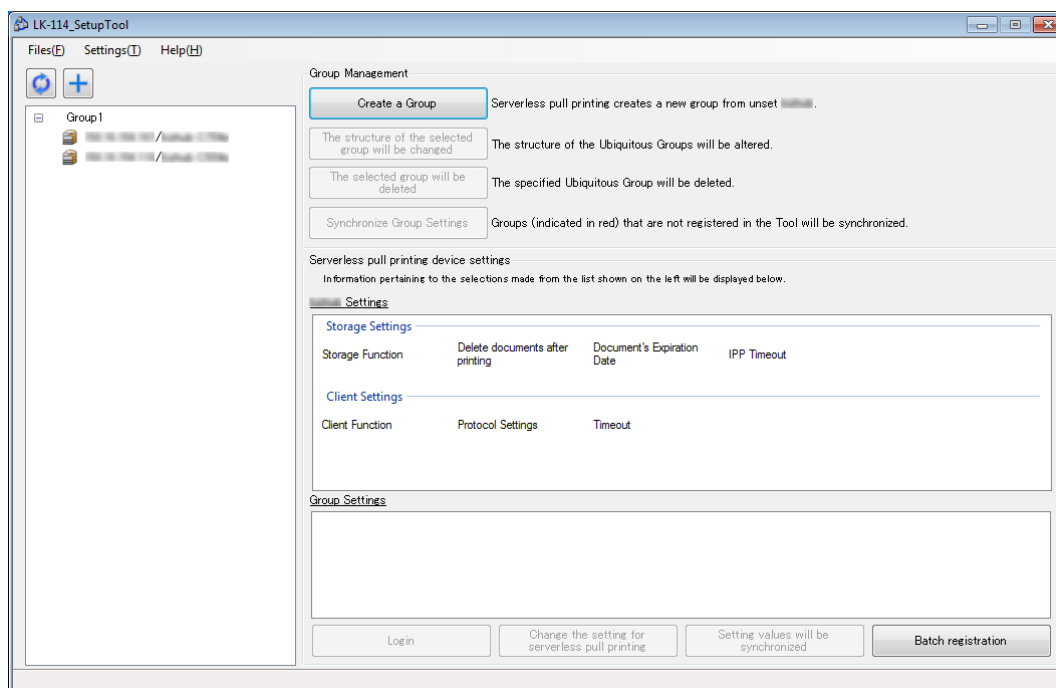

- 2
- Enter the MFP administrator password, and OpenAPI user name and password, then click [OK].
- When not using the user name and password for OpenAPI authentication, you do not need to enter the OpenAPI user name and password.

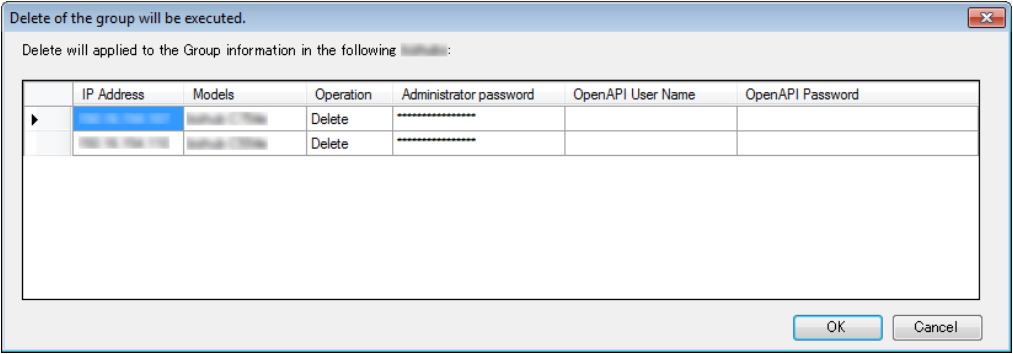

The ubiquitous group is deleted. After processing is completed, the deletion result window appears.

- 3
- Click [Close].

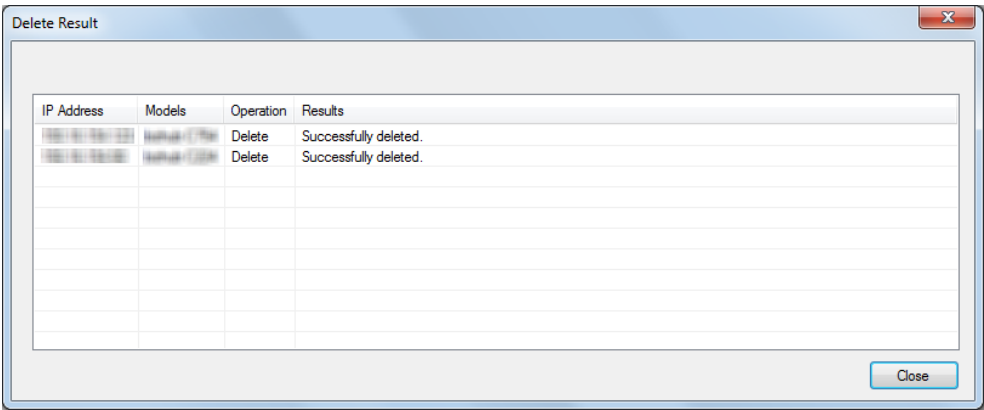

Reminder
This deletes group information stored in LK-114_SetupTool.



Reminder
Even if all MFPs composing a ubiquitous group are not deleted, group information is deleted from both LK-114_SetupTool and the MFP list.

3.5 Synchronizing Ubiquitous Group Settings

Synchronizes a ubiquitous group that is not registered in the LK-114_SetupTool side.

If a ubiquitous group is not registered in LK-114_SetupTool while LK-114_SetupTool is restarted or settings are imported, its name is displayed in red.

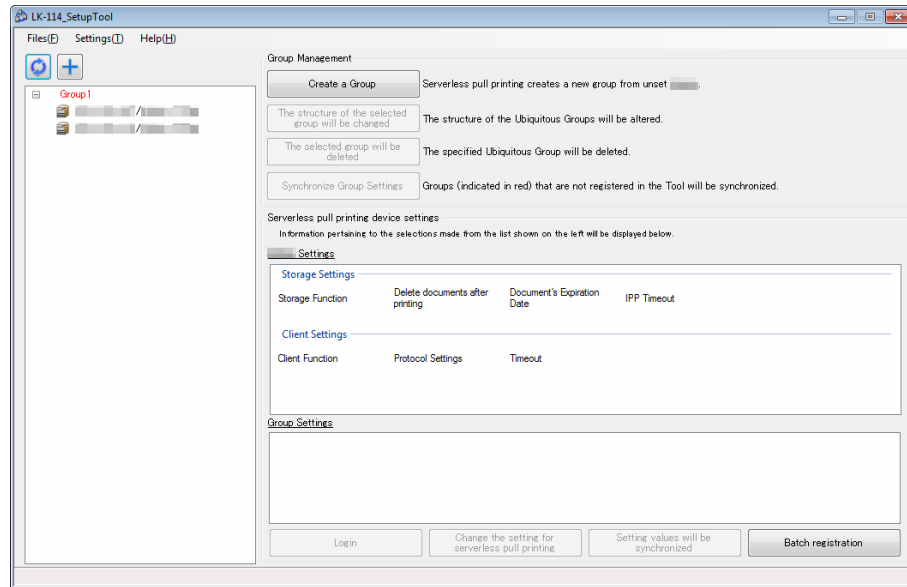

Synchronizing ubiquitous group settings

- 1 Select a ubiquitous group for which you want to synchronize the ubiquitous group settings, then click [Synchronize Group Settings].
 - If the ubiquitous group displayed in red is selected from the MFP list, the [Synchronize Group Settings] button is enabled.

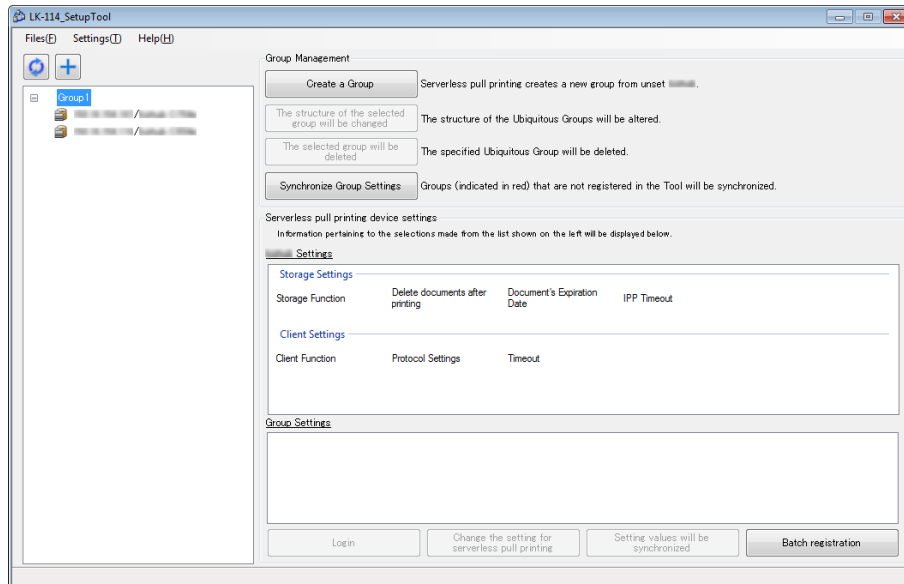

The confirmation dialog box appears.

- 2 Click [OK].

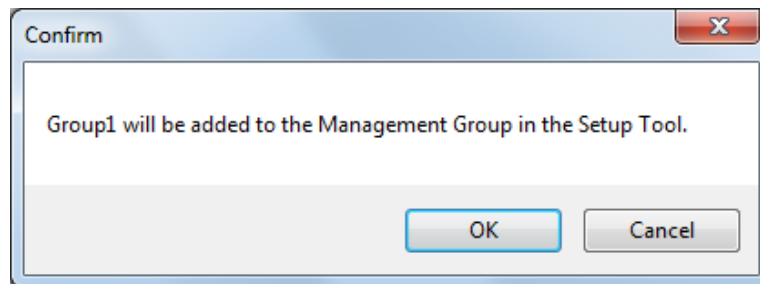

Ubiquitous group settings are synchronized, and the ubiquitous group name is changed from red to black.

3.6 Synchronizing Setting Values in Serverless Pull Print Settings

Synchronize serverless pull print setting values between LK-114_SetupTool and MFP.

If an MFP that has a serverless pull print setting different from that of LK-114_SetupTool is found when LK-114_SetupTool is restarted or settings are imported, it is displayed in red.

If an MFP displayed in red is selected, the setting detail is displayed in [bizhub Settings] and [Group Settings] in the right side pane of the window.

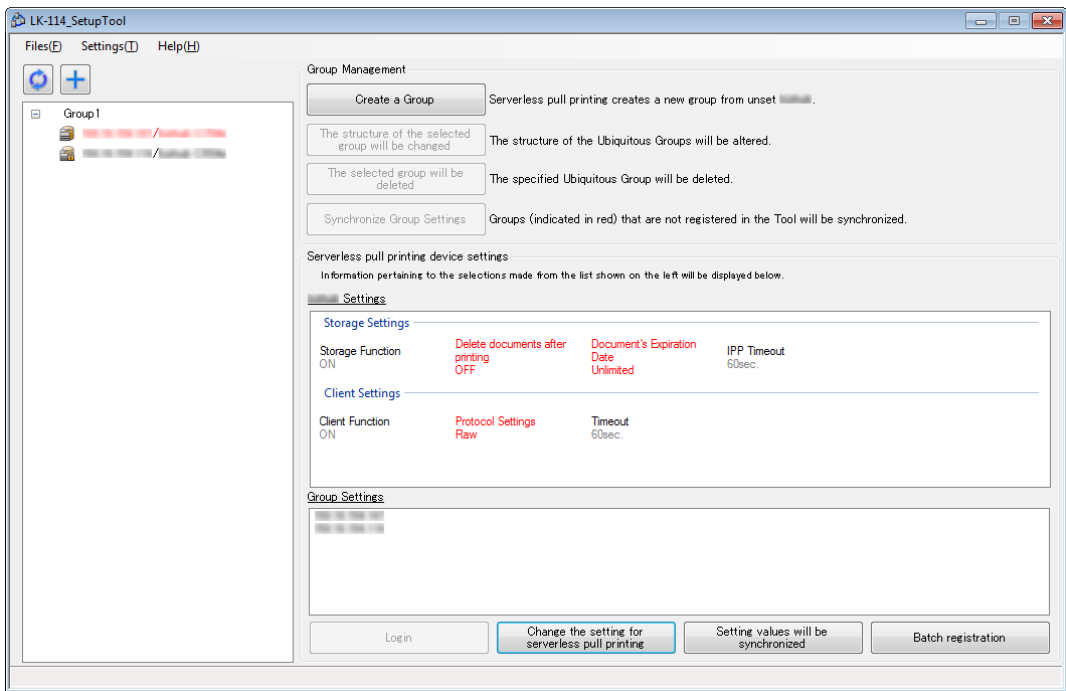

Item		Character color	
MFP displayed in the MFP list		Red	Displays an MFP of which settings are different from those of LK-114_SetupTool.
bizhub Settings	Storage Settings	Red	Displays an item of which the setting is different between LK-114_SetupTool and MFP.
	Client Settings	Red	Displays an item of which the setting is different between LK-114_SetupTool and MFP.
Group Settings		Red	Indicates that ubiquitous group settings are configured in LK-114_SetupTool, but not configured in the MFP.
		Gray	Indicates that ubiquitous group settings are configured in the MFP, but not configured in LK-114_SetupTool.

Synchronizing serverless pull print settings

- 1 Select an MFP for which you want to synchronize the setting value, then click [Setting values will be synchronized].
 - If the MFP displayed in red is selected from the MFP list, the [Setting values will be synchronized] button is enabled.
- 2 Check the contents of [bizhub Settings] and [Setup Tool Settings], then select the check boxes for the setting values to be updated.
 - Check boxes are displayed for the items of which setting values are different between LK-114_SetupTool and MFP.

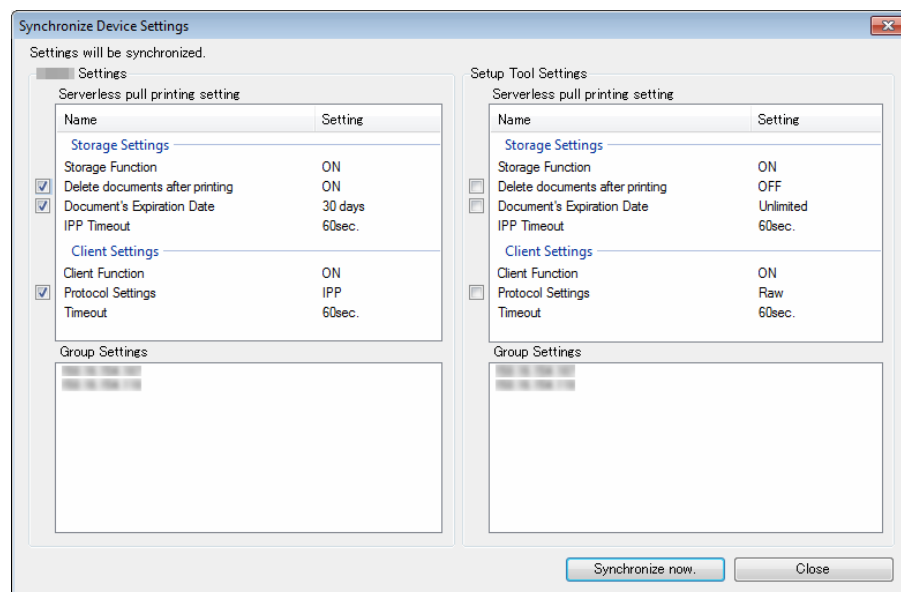

- 3 Click [Synchronize now.].

- 4 Enter the password into [Password] of [Administrator Information], and also enter the user ID and password into [User ID] and [Password] of [OpenAPI Authentication Information], then click [OK].
 - When not using the user name and password for OpenAPI authentication, you do not need to enter the OpenAPI user name and password.

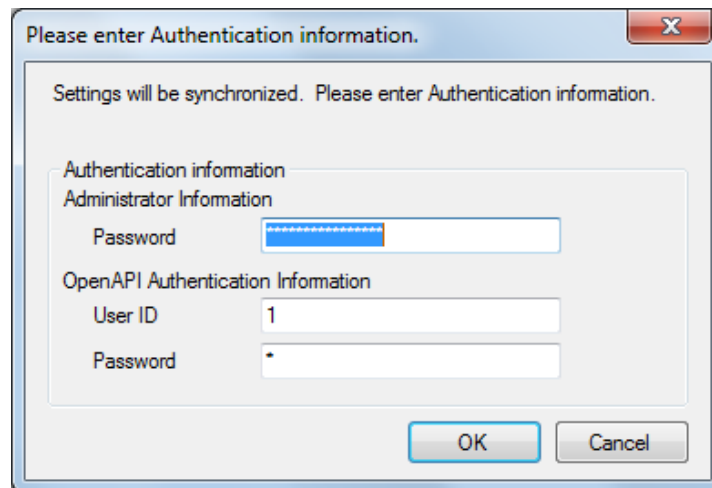

Please enter Authentication information.

Settings will be synchronized. Please enter Authentication information.

Authentication information

Administrator Information

Password

OpenAPI Authentication Information

User ID 1

Password *

OK Cancel

This starts the synchronization of setting values. After processing is completed, the completion window appears.

- 5 Click [OK].

3.7 Changing Serverless Pull Print Settings

Change serverless pull print settings.

Changing serverless pull print settings

- 1 Select an MFP you want to change the serverless pull print settings for, then click [Change the setting for serverless pull printing].
 - Selecting the desired MFP enables the [Change the setting for serverless pull printing] button.
 - If an MFP with  is selected, the authentication information entry window appears. Enter the appropriate authentication information.

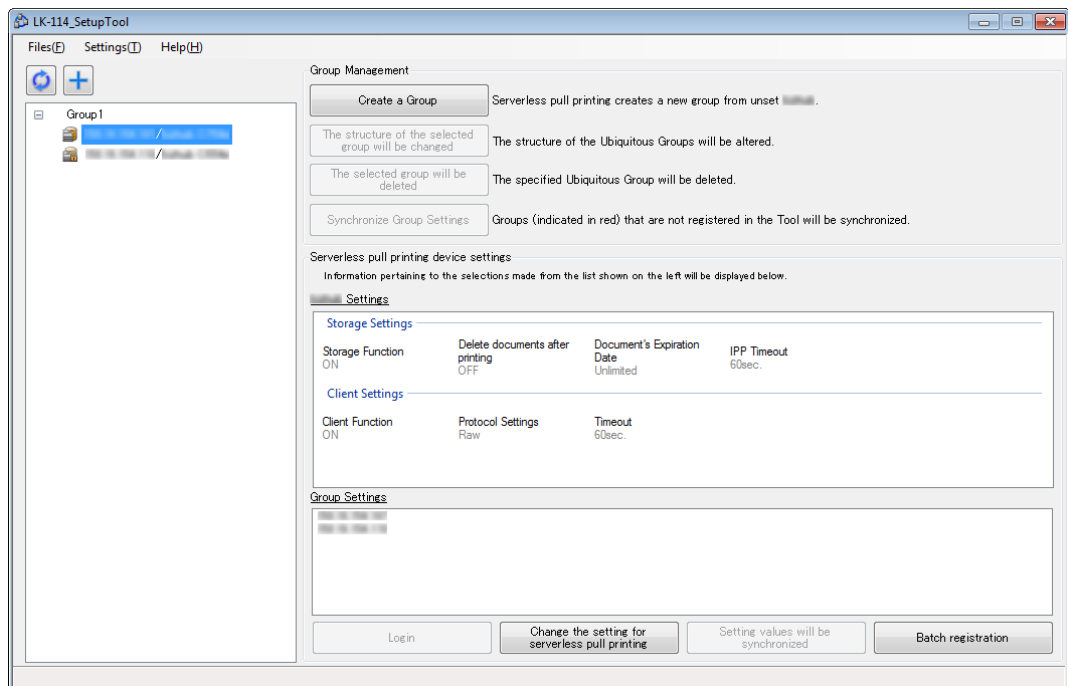

- 2 Change serverless pull print settings.
 - The serverless pull print settings acquired from the MFP are currently displayed. Change settings as necessary.

Ubiquitous Print Settings will be modified.

Device information

IP Address: 192.168.1.100

Models: [Model Name]

Storage Settings

☒ Enable Storage Function

☐ The document will be automatically deleted after it is printed.

Document's Expiration Date

☒ Unlimited

☐ by time (minutes) [5]

☐ by number of days [1 day]

IPP Timeout (sec.) [60]

Client Settings

☒ Enable the Client Function

Protocol Settings

☒ Raw

☐ IPP

Timeout(sec.) [60]

Login Settings

*Login information must be entered in order to change settings.

Administrator Settings

Administrator password [*****]

OpenAPI Authentication

Username [1]

Password [*****]

OK Cancel

- 3 Enter login information in [Login Settings], then click [OK].

The serverless pull print settings are changed. The setting change completion window then appears.
- 4 Click [OK].

3.8 Collectively Updating MFP Settings

Import the ubiquitous group configuration file, and collectively update the settings of multiple MFPs.

- 1 Create a ubiquitous group configuration file using LK-114_Editor for SetupTool.
 - For details, refer to "Creating a Configuration File of Ubiquitous Group Information in Local Environment" on page 3-27.
- 2 Click [Batch registration].

This displays information of the MFPs registered in the ubiquitous group configuration file.
- 3 Check the details, then click [OK].

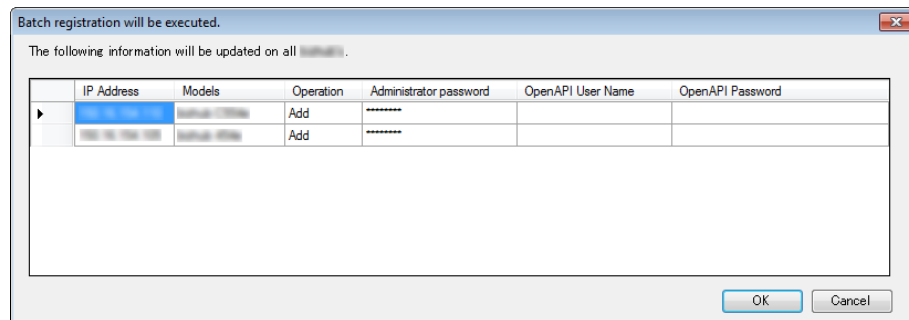

Bulk registration is carried out. The [Change Result] window appears.

- 4 Click [Close].

MFPs that have been collectively updated are displayed in the LK-114_SetupTool window.

3.9 Managing MFPs with the Power Turned off

Manage MFPs with the power turned off.

The MFPs with the power turned off are displayed in gray.

The MFPs that are powered off are not targeted for serverless pull print settings and synchronization.

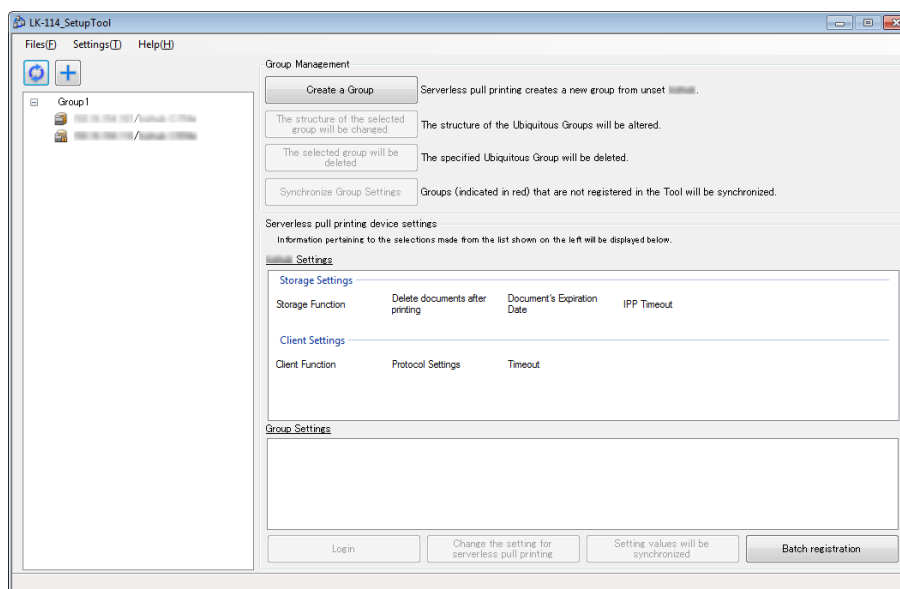

Deleting an MFP from a ubiquitous group

Delete an MFP with the power turned off from a ubiquitous group.

- 1 Select a ubiquitous group of the MFP displayed in gray, then click [The structure of the selected group will be changed].
- 2 Delete the MFP with the power turned off from a ubiquitous group.
 - For details on the operation procedure, refer to "Changing the Ubiquitous Group Configuration" on page 3-11.

Restoring an MFP in a ubiquitous group

- 1 Turn on the MFP that has been deleted from a ubiquitous group.
- 2 Click .

The MFP that has been deleted is detected, and it is displayed in the MFP list as an MFP that does not belong to any ubiquitous group.

The MFPs that are powered off are not targeted for serverless pull print settings and synchronization.

3.10 Managing Ubiquitous Group Information

Multiple ubiquitous group information items can be managed by creating a configuration file for each network environment. The format of the configuration file is XML.

Importing ubiquitous group information

- 1 Select [Files] - [Import Settings] on the toolbar.
- 2 Select the target XML file on the import window, then click [Open].
Information of the configuration file is loaded, and displayed on the window.



...

Reminder

If any unsaved modification information is found in the currently used file before import processing or a ubiquitous group is created while the target file is not exported, a message window appears to check whether to save the modification information before opening the import window.

Exporting ubiquitous group information

- 1 Select [Files] - [Export Settings] on the toolbar.
- 2 Specify the storage folder on the export window before entering the file name, then click [Save].
The configuration file is saved with the current setting values.



...

Reminder

If a ubiquitous group is created using LK-114_SetupTool without creating a configuration file, a confirmation message appears to check whether to save the configuration file. Clicking the [OK] button displays the export window.

Creating a new configuration file of ubiquitous group information

- 1** Select [Files] - [New] on the toolbar.
- 2** Specify the storage folder in the new creation window of the ubiquitous group management file, then click [Save].

**Reminder**

After a configuration file has been created, the configured ubiquitous group settings are automatically detected when they are searched on the network, and they are saved in the management file that is created for the default ubiquitous group settings.

3.11 Creating a Configuration File of Ubiquitous Group Information in Local Environment

A ubiquitous group can be created in a local environment in which the MFP is not connected on the network.

Set information such as IP addresses of MFPs, which compose a ubiquitous group, using LK-114_Editor for SetupTool, then create a ubiquitous group configuration file.

When the configuration file is imported using LK-114_SetupTool, a ubiquitous group can be registered.

- ✓ Before starting this procedure, check the IP address or host name, administrator password, OpenAPI user name, and OpenAPI password of the MFP to be added to the ubiquitous group.

- 1 Export a ubiquitous group configuration file using LK-114_SetupTool.
 - For details, refer to "Exporting ubiquitous group information" on page 3-25.
- 2 Double-click [LK114EditorForSetupTool.exe] to launch LK-114_Editor for SetupTool.
- 3 Click [Read an import file].

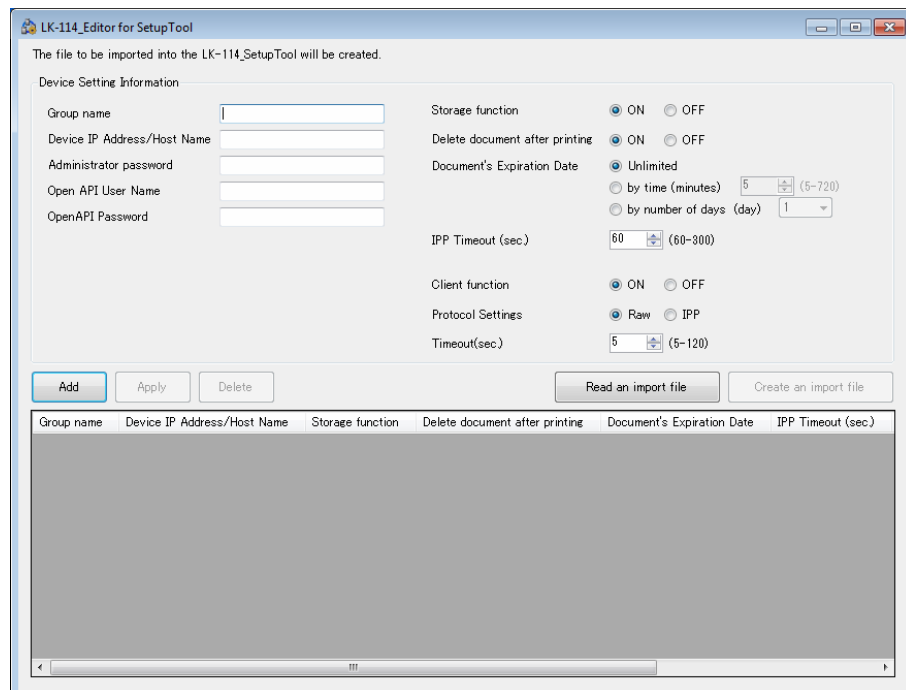

- 4 Select the ubiquitous group configuration file, then click [Open].
This imports information of the ubiquitous group configuration file.

- 5 Enter information of the MFP to be added to the group in [Device Setting Information].
 - [Group name]: Enter the name of the ubiquitous group to add the MFP to.
 - [Device IP Address/Host Name]: Enter the IP address or host name of the MFP.
 - [Administrator password], [OpenAPI User Name], [OpenAPI Password]: Enter the administrator password, OpenAPI user name, and OpenAPI password of the MFP.
- 6 When using the MFP as a storage device, select [ON] for [Storage function].
 - [Delete document after printing]: Specify whether to automatically delete a print job when a print job spooled in the storage device has been completed.
 - [Document's Expiration Date]: Specify the time required to automatically delete data of print jobs spooled in the storage device.
 - [IPP Timeout (sec.)]: Specify the timeout value to make prints using IPP.
- 7 When using the MFP as a client device, select [ON] for [Client function].
 - [Protocol Settings]: Select a protocol for Serverless Pull printing from the [IPP] or [RAW] port.
 - [Timeout(sec.)]: Specify the period required to trigger a timeout when connecting to the storage device.
- 8 Click [Add].

MFP information is displayed in the list at the bottom of the window.
- 9 When all MFPs have been added to the group, click [Create an import file].

A configuration file is created in the same folder LK-114_SetupTool is in.
- 10 Launch LK-114_SetupTool to import the configuration file.
 - For details on how to import the configuration file, refer to "Importing ubiquitous group information" on page 3-25



...

Reminder

To change configuration information of an MFP that has already been added, select the target MFP from the list, then change the required setting in [Device Setting Information]. After changing the setting, click [Apply].

4 Serverless Pull Print Settings (For Administrators)

Serverless Pull print settings can be configured on an MFP.



Reminder

When serverless pull print settings are configured using LK-114_SetupTool, you do not need to configure them on an MFP.

This chapter describes how to configure serverless pull print settings on the MFP control panel.

4.1 Serverless Pull Print Settings

To configure serverless pull print settings, select [Utility] on an MFP used as a ubiquitous group.



The following items can be specified in [Universal Print Settings].

- **Print Storage Function Settings**
Specify whether to enable or disable the storage function. Enabling this function also allows you to specify how to handle print jobs. For details, refer to "Setting the Storage Function for Serverless Pull Printing" on page 4-2.
- **Client Function Settings**
Specify whether to enable or disable the client function. Enabling this function also allows you to configure a setting related to a connection with a storage device. For details, refer to "Setting the Client Function for Serverless Pull Printing" on page 4-8.
- **Ubiquitous Group Settings**
Register MFPs that are in a ubiquitous group. Up to 10 MFPs can be registered, including the MFP (self machine) for configuring ubiquitous group settings. For details, refer to "Ubiquitous Group Settings" on page 4-12.

4.2 Setting the Storage Function for Serverless Pull Printing

Set the storage function. Enabling the storage function allows you to spool print jobs that are sent from a user computer to the MFP with this function enabled.

The following items are available in [Store Print Documents Settings].

Item	Description
Store Print Documents	<p>Select [Enable] or [No Limit] for the storage function.</p> <p> . . .</p> <p>Note <i>The storage function cannot be set to enable depending on the specified authentication method. For information on the authentication method, refer to "Authentication settings" on page 2-2.</i></p> <p><i>If the specified authentication method is released or changed to another one, this function is forcibly set to [No Limit].</i></p> <p><i>This item is available only when the security enhancement mode is set to [No Limit]. If the security enhancement mode is changed from [No Limit] to [Enable], this function is forcibly set to [No Limit].</i></p> <p><i>If the mode is changed from [Enable] to [No Limit], all data of print jobs spooled in the storage device will be deleted.</i></p>
Delete after Print Setting	<p>Specify whether to automatically delete a print job when a print job spooled in the storage device has been completed.</p> <p> . . .</p> <p>Reminder <i>This setting is available when the print storage function is set to [Enable].</i></p>
Document Delete Time Setting	<p>Specify the time required to automatically delete data of print jobs spooled in the storage device.</p> <p> . . .</p> <p>Reminder <i>This setting is available when the print storage function is set to [Enable].</i></p>
Delete All Documents	<p>Deletes all data of print jobs spooled in the storage device. This item is not required to perform serverless pull printing, but it is available to manually delete all documents. For details on the procedure, refer to "Manually Deleting a Document" on page 4-7.</p>

4.2.1 Enabling the storage function

Enable the storage function for serverless pull printing. Enabling this function also allows you to specify how to handle print jobs.

Enabling the storage function

- 1 Tap [Utility] - [Administrator Settings] - [System Connection] - [Universal Print Settings] - [Store Print Documents Settings] - [Store Print Documents].
 - When the administrator password entry screen appears, enter the administrator password.
- 2 Tap [Enable], then tap [OK].

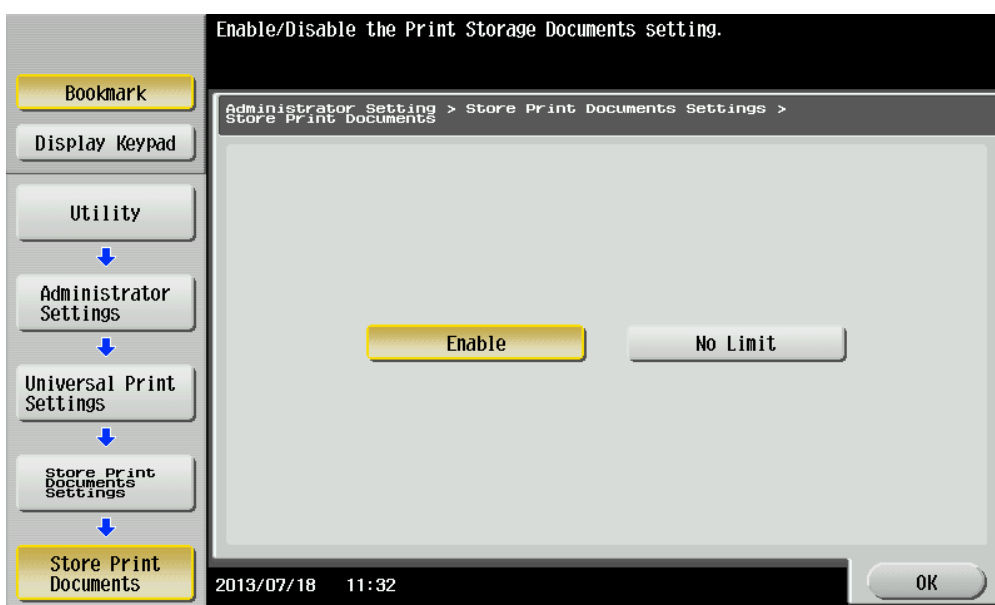

A message prompting you to turn the main power of the MFP off and then on again appears.

- 3 Turn the main power of the MFP off and then on again.

Printed-Job Deletion Setting

- 1 Tap [Utility] - [Administrator Settings] - [System Connection] - [Universal Print Settings] - [Store Print Documents Settings] - [Delete after Print Setting].
 - When the administrator password entry screen appears, enter the administrator password.
- 2 Select [Yes] or [No].
 - Selecting [Yes] automatically deletes a document when a print job has been executed.
 - Selecting [No] will result in no documents being deleted when a print job has been executed.

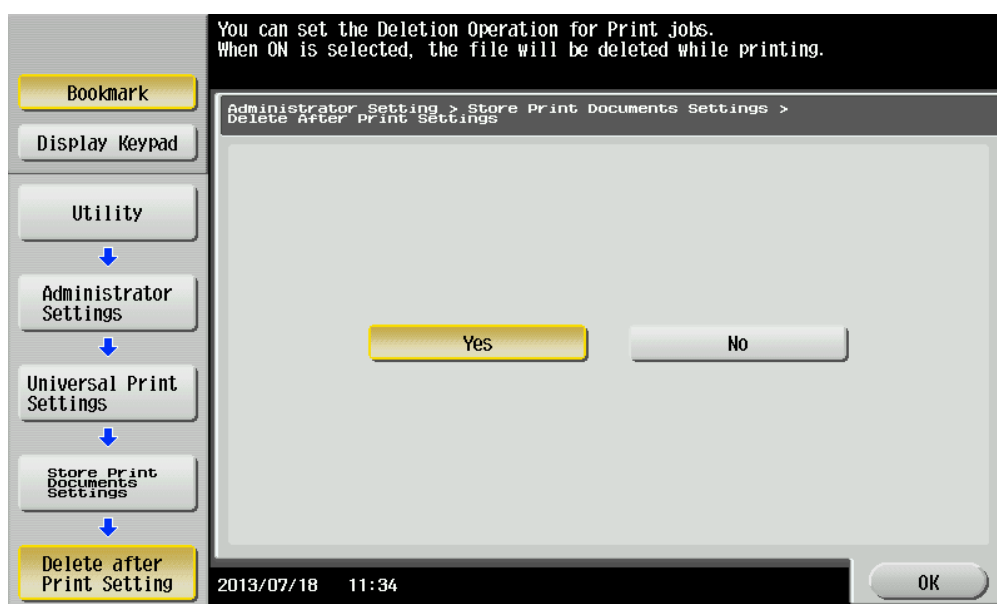

- 3 Tap [OK].

Specifying the document deletion time

- 1 Tap [Utility] - [Administrator Settings] - [System Connection] - [Universal Print Settings] - [Store Print Documents Settings] - [Delete after Print Setting].
 - When the administrator password entry screen appears, enter the administrator password.
- 2 Specify the period required to automatically delete a document.
 - This setting is available for spooled documents. A document is processed based on the period specified in this item even if it is not printed.
 - Selecting [Time] allows you to specify the period between 00:05 and 12:00 in 1-minute increments.
 - Selecting [Save] will result in no documents being deleted.

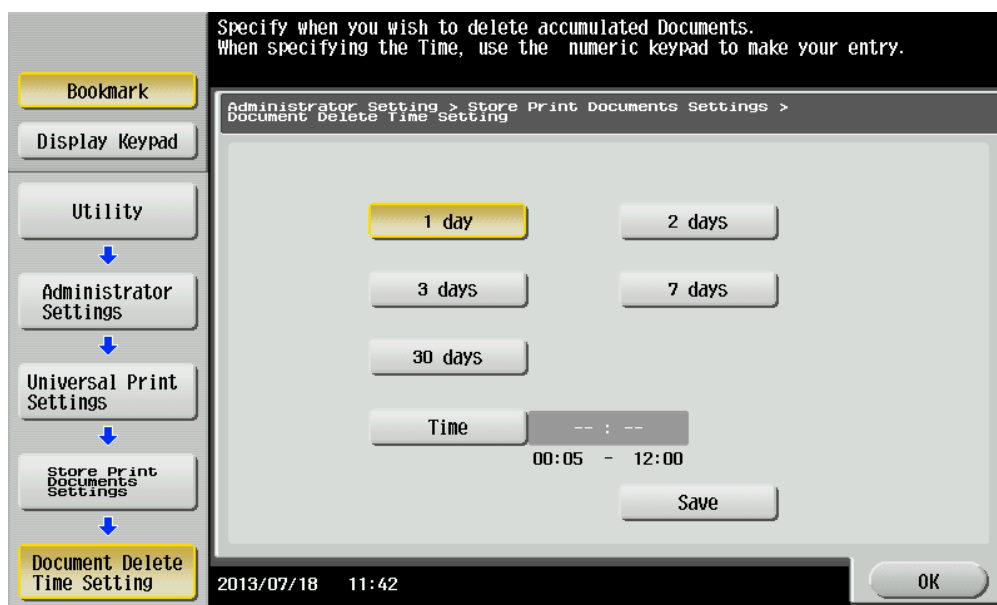

- 3 Tap [OK].

4.2.2 Disabling the storage function

Disable the storage function for serverless pull printing. Disabling the storage function deletes all data of print jobs spooled in the storage device.

Disabling the storage function

- 1 Tap [Utility] - [Administrator Settings] - [System Connection] - [Universal Print Settings] - [Store Print Documents Settings] - [Store Print Documents].
 - When the administrator password entry screen appears, enter the administrator password.
- 2 In [Store Print Documents], tap [No Limit].

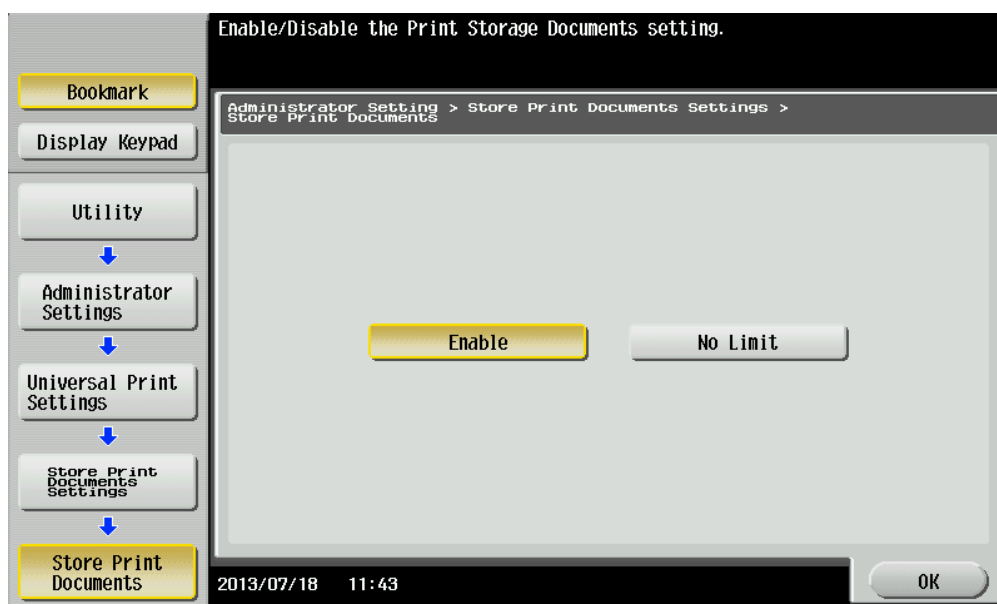

- 3 Tap [OK].

The Delete All Documents screen appears.
- 4 Select [Yes], then tap [OK].

All documents are deleted.



Note

Do not turn the main power of the MFP off during data processing.

4.3 Manually Deleting a Document

Manually delete all data of print jobs spooled in the storage device.



Note

If the print storage function is set to [No Limit], it will not be possible to delete all documents.

Manually Deleting a Document

- 1 Tap [Utility] - [Administrator Settings] - [System Connection] - [Universal Print Settings] - [Store Print Documents Settings] - [Delete All Documents].
 - When the administrator password entry screen appears, enter the administrator password.The Delete All Documents screen appears.
- 2 Select [Yes], then tap [OK].

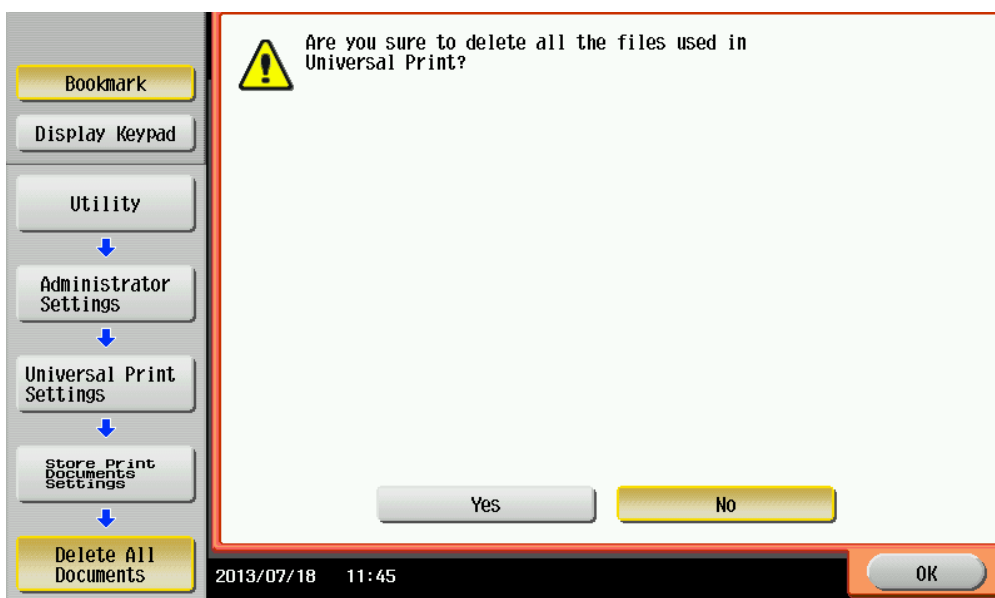

All documents are deleted.





Note

Do not turn the main power of the MFP off during data processing.

4.4 Setting the Client Function for Serverless Pull Printing

Set the client function. Enabling the client function allows you to execute a print job that is spooled on a storage device from the MFP.

The following items are available in [Client Function Settings].

Item	Description
Client Function	<p>Select [Enable] or [No Limit] for the client function.</p> <p> ...</p> <p>Note <i>This item is available only when the security enhancement mode is set to [No Limit]. If the security enhancement mode is changed from [No Limit] to [Enable], this function is forcibly set to [No Limit].</i></p>
Protocol Setting	<p>Specify the protocol used for serverless pull printing. You can select [IPP] or [Raw port].</p> <p> ...</p> <p>Reminder <i>This setting is available when the client function is set to [Enable].</i></p> <p><i>This item can be set to [IPP] when IPP is set to [Enable].</i></p>
Connection Timeout Setting	<p>Specify the timeout period to connect to the storage device.</p> <p> ...</p> <p>Reminder <i>This setting is available when the client function is set to [Enable].</i></p>

4.4.1 Enabling the client function

Enable the client function for serverless pull printing. Enabling this function allows you to configure a setting related to a connection with a storage device.

Enabling the client function

- 1 Tap [Utility] - [Administrator Settings] - [System Connection] - [Universal Print Settings] - [Client Function Setting] - [Client Function].
 - When the administrator password entry screen appears, enter the administrator password.

2 Tap [Enable], then tap [OK].

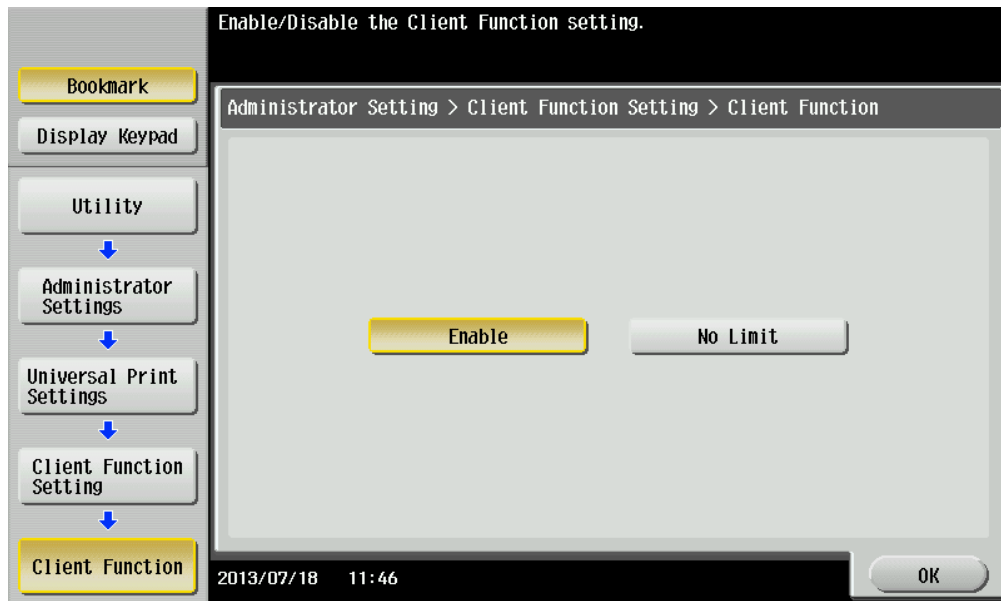

Specifying the protocol

- 1 Tap [Utility] - [Administrator Settings] - [System Connection] - [Universal Print Settings] - [Client Function Setting] - [Protocol Setting].
 - When the administrator password entry screen appears, enter the administrator password.
- 2 Select [IPP] or [Raw port], then tap [OK].

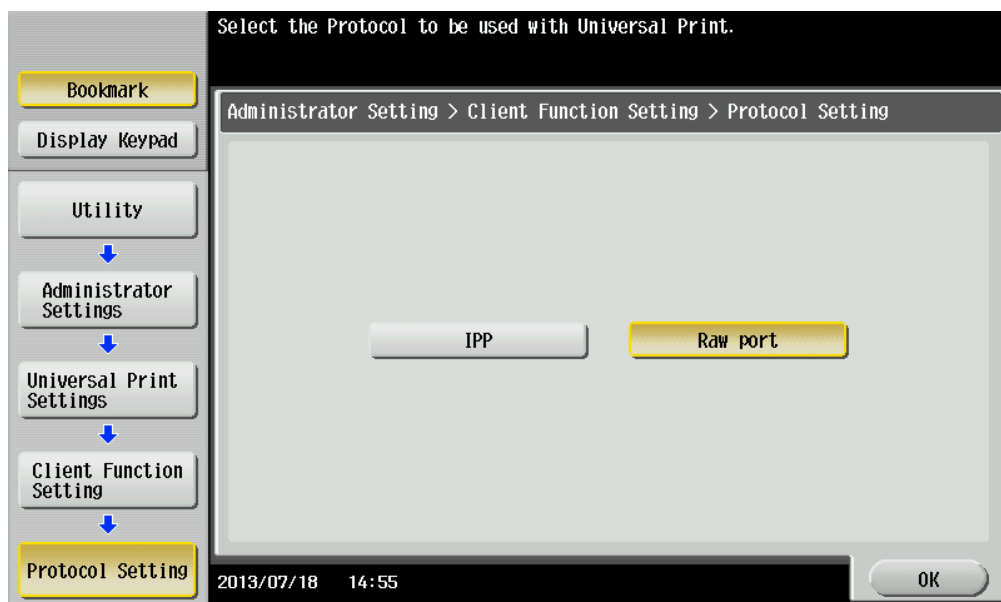

Specifying the connection timeout period

- 1 Tap [Utility] - [Administrator Settings] - [System Connection] - [Universal Print Settings] - [Client Function Setting] - [Connection Timeout Setting].
 - When the administrator password entry screen appears, enter the administrator password.
- 2 Specify the period required to trigger a timeout when connecting to the storage device.
 - The period can be specified between 5 and 120 in 1-second increments.

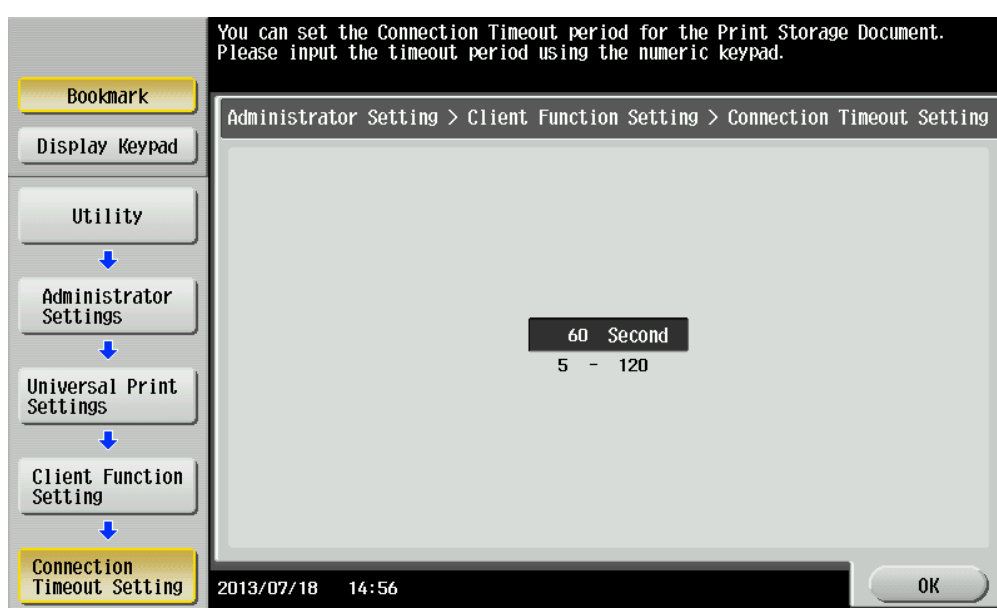

- 3 Tap [OK].

4.4.2 Disabling the client function

Disable the client function for serverless pull printing. If the client function is disabled, you cannot execute a print job spooled on a storage device from the MFP.

Disabling the client function

- 1 Tap [Utility] - [Administrator Settings] - [System Connection] - [Universal Print Settings] - [Client Function Setting] - [Client Function].
 - When the administrator password entry screen appears, enter the administrator password.
- 2 Select [No Limit], then tap [OK].

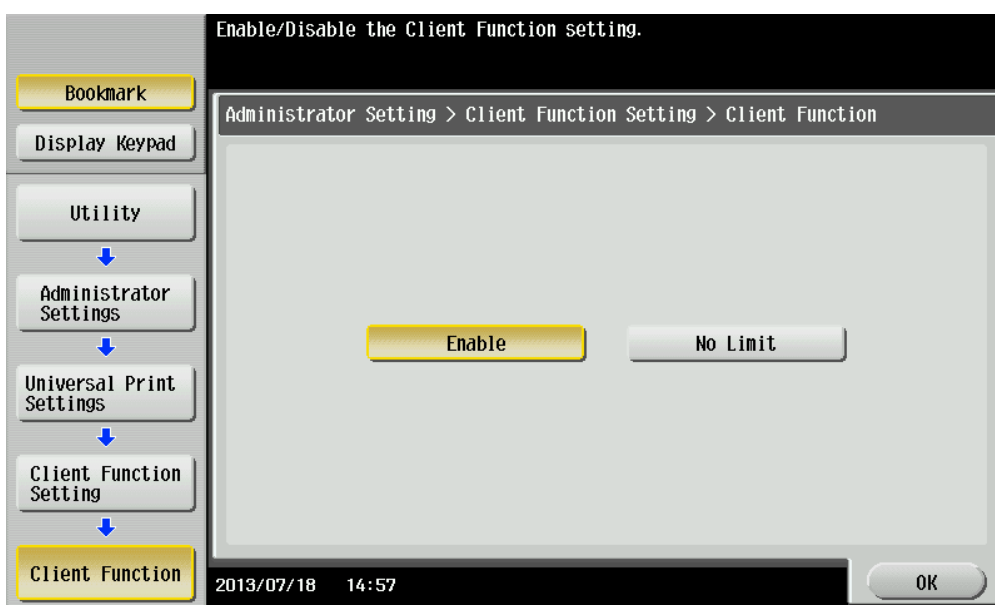

4.5 Ubiquitous Group Settings

Register MFPs that are in a ubiquitous group. Up to 10 MFPs can be registered, including the MFP (self machine) for configuring ubiquitous group settings.

The ubiquitous group settings are required on all MFPs that are in a ubiquitous group.

4.5.1 Ubiquitous group settings

- 1 Tap [Utility] - [Administrator Settings] - [System Connection] - [Universal Print Settings] - [Universal Print Group Setting]
 - When the administrator password entry screen appears, enter the administrator password.
- 2 Tap [Registered Machine 2] to [Registered Machine 10].



- 3 Select the method to specify each registered device ([Input Host Name], [IPv4 Address Input], or [IPv6 Address Input]), then specify the MFP to be registered in a ubiquitous group.



- 4 Click [OK].

The entered MFP is registered in a ubiquitous group, and you return to the Ubiquitous Group Settings screen.
To continuously register MFPs, execute steps 2 to 4.



Reminder

For information on the MFP registration screen and procedure, refer to "Registering an MFP with the host name" on page 4-14, "Registering an MFP with the IPv4 address" on page 4-15, or "Registering an MFP with the IPv6 address" on page 4-15.

Registering an MFP with the host name

On the Ubiquitous Group Settings screen, select [Input Host Name] to display the Enter Host Name screen.

Enter the host name of the MFP to be registered in a ubiquitous group, then click [OK].



Note

To register an MFP using the host name, specify only the host name without the domain name (example: the part following the first "." in "ubiquitous1.company.local").

Therefore, even if the domain is different, the host name must be unique.

Registering an MFP with the IPv4 address

On the Ubiquitous Group Settings screen, select [IPv4 Address Input] to display the Enter IPv4 Address screen.

Enter the IPv4 IP address of the MFP to be registered in a ubiquitous group, then click [OK].

Use the keyboard or keypad to type in the address.
Press [C] to erase the entered address.

Administrator Setting > Universal Print Group Setting > Registered Machine2

Input Host Name IPv4 Address Input IPv6 Address Input

192. 168. 10. 100 C

← Delete →

1 2 3 4 5
6 7 8 9 0

2013/07/18 14:59 Undo OK

Registering an MFP with the IPv6 address

On the Ubiquitous Group Settings screen, select [IPv6 Address Input] to display the Enter IPv6 Address screen.

Enter the IPv6 IP address of the MFP to be registered in a ubiquitous group, then click [OK].

Use the keyboard or keypad to type in the address.
Press [C] to erase the entered address.

Administrator Setting > Universal Print Group Setting > Registered Machine2

Input Host Name IPv4 Address Input IPv6 Address Input

1234:1234:abcd:abcd:1234:6789:aabb:ccdd C

← Delete →

1 2 3 4 5
6 7 8 9 0
a b c d e f

2013/07/18 15:01 Undo OK

5 Adding a Shortcut Key to the Main Menu (For Administrators)

5.1 Adding a Shortcut Key to the Main Menu

Place a shortcut key for serverless pull printing on the main menu of the MFP registered in a ubiquitous group.



Note

This setting is available only when the client function is enabled in Serverless Pull Print Settings.

Adding a shortcut key

- 1 Tap [Utility] - [Administrator Settings] - [System Settings] - [Custom Display] - [Main Menu Default Settings].
 - When the administrator password entry screen appears, enter the administrator password.
- 2 Select a [Main Menu Key] that is not used.

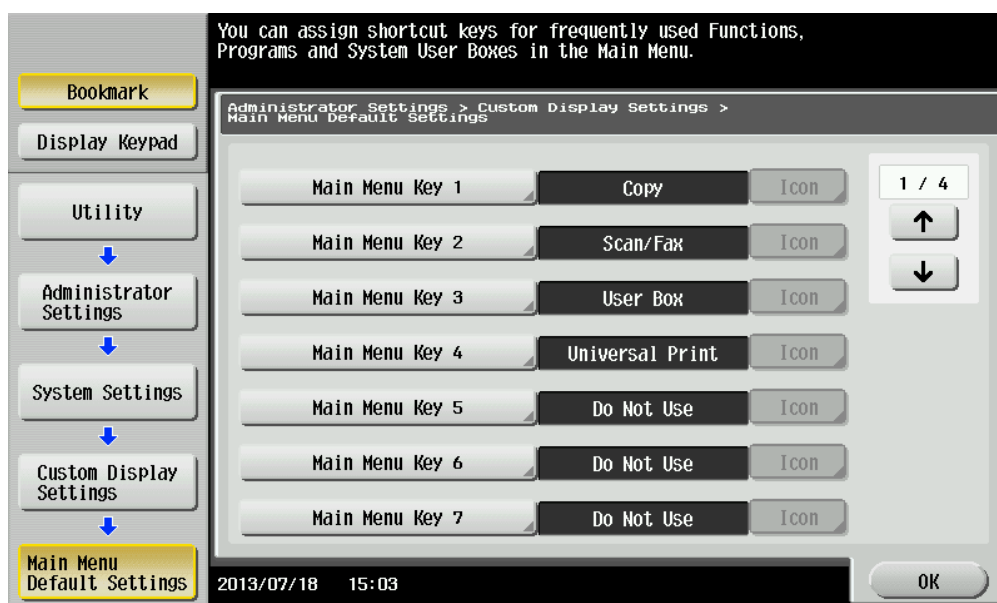

- 3 Select [ON], then tap [Function].

4 Tap [Universal Print], then tap [OK].

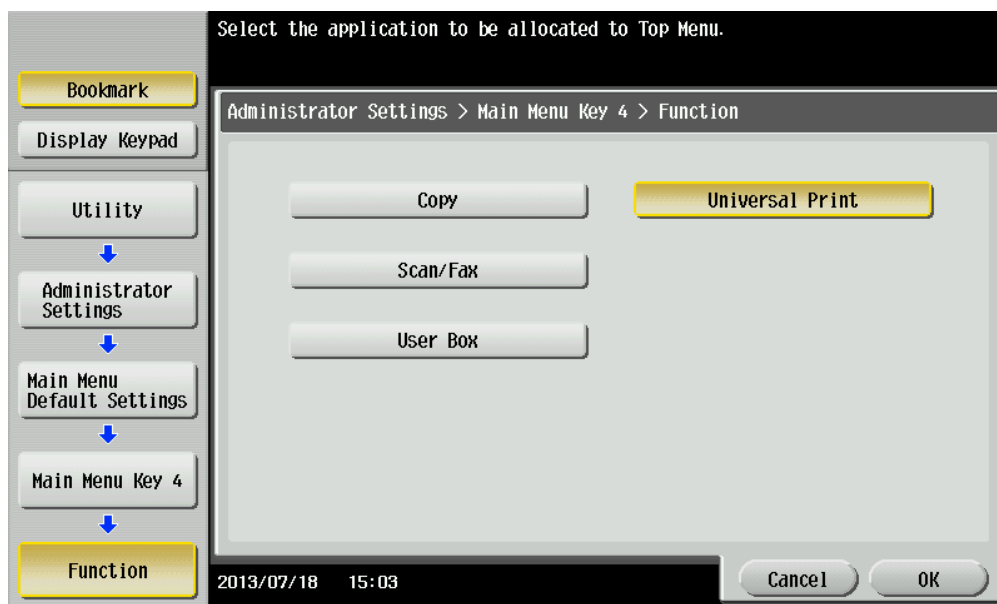

When the shortcut key is added, the shortcut key of [Universal Print] is displayed on the main menu.

6 Installing the Printer Driver and LK-114_ManagerPort

To use the serverless pull print function on a user computer, install the compatible printer driver and LK-114_ManagerPort in the target MFP.

The installation order is as follows.

1. LK-114_ManagerPort
2. Printer driver

When the user computer has administrator privileges:

- Distribute the printer driver and LK-114_ManagerPort to the user computer, then install them by executing [Setup.exe].
LK-114_ManagerPort is contained in [LK-114_InstallerCreateTool] - [Inst-Form] folder.

When the user computer has no administrator privileges:

- Create LK-114_InstallTool that enables installation that does not require administrator privileges, and distribute it to users. To create LK-114_InstallTool, use LK-114_InstallerCreateTool.

If necessary, you can create the tool so that it automatically configures the printer driver and LK-114_ManagerPort settings.

For details on how to create LK-114_InstallTool, refer to "Creating LK-114_InstallTool (For Administrators)" on page 6-2.

6.1 Creating LK-114_InstallTool (For Administrators)

This section describes how to create LK-114_InstallTool.

For details on how to install the printer driver and LK-114_ManagerPort in a user computer with no administrator privileges using LK-114_InstallTool, refer to "Manual Installation Using LK-114_InstallTool" on page 6-14.

6.1.1 LK-114_InstallerCreateTool

LK-114_InstallerCreateTool is a tool to create LK-114_InstallTool to be distributed to user computers. Using LK-114_InstallTool that is distributed, the user can configure the setting that enables the Serverless Pull Printing function on the user computer.

LK-114_InstallerCreateTool allows the user to compile the printer driver, LK-114_ManagerPort installer, and their configuration files in a LK-114_InstallTool package.

Then, you can embed authentication information such as the administrator's user ID and password in LK-114_InstallTool to enable the installation even if the user computer has no administrator privileges.

Prepare LK-114_InstallerCreateTool in advance, then copy it to any folder.

6.1.2 Preparations

To create LK-114_InstallTool using LK-114_InstallerCreateTool, prepare a printer driver setup file in advance.

The printer driver setup file is a printer driver with the administrator ID, domain, and password embedded.

Before creating a printer driver setup file, check the following.

- Before using Driver Packaging Utility, install the printer driver used for the printer driver setup file in the computer. For details on how to install the printer driver, refer to "Printer Functions" in the user's MFP guide.
- To create a printer driver setup file, use Driver Packaging Utility. Prepare Driver Packaging Utility in advance, then copy it to any folder.
- The user name, domain, and password of the user with administrator privileges are required when creating a printer driver setup file. Check them in advance.

For details on how to create a printer driver setup file, refer to "Creating a printer driver setup file using Driver Packaging Utility" on page 6-3.

Creating a printer driver setup file using Driver Packaging Utility

The following shows the steps in Windows 7 environment.

- 1 Select [Control Panel] - [Devices and Printers].
- 2 Right-click the target printer, then select [Printer properties].
- 3 Select the [Configure] tab, then click [Obtain Settings].

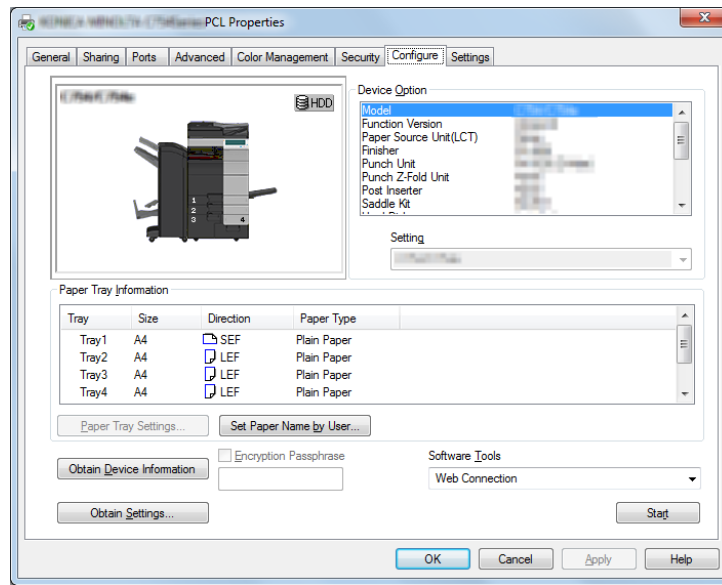

- 4 Clear the [Auto] check box, then click [OK].

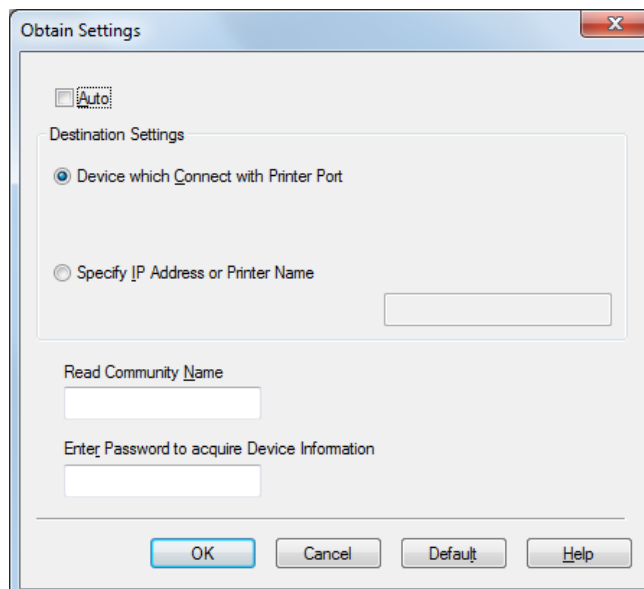

- 5 Double-click DPU.exe to launch Driver Packaging Utility.
 - In Windows Vista or Windows 7, a warning message appears. Permit to open Driver Packaging Utility.

6 Click [Agree].

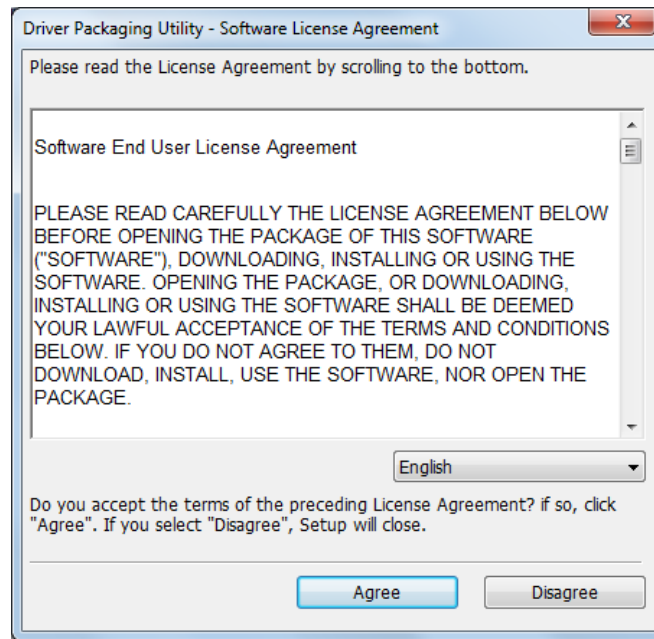

The Driver Packaging Utility page appears.

7 Select [Edit] - [Add].

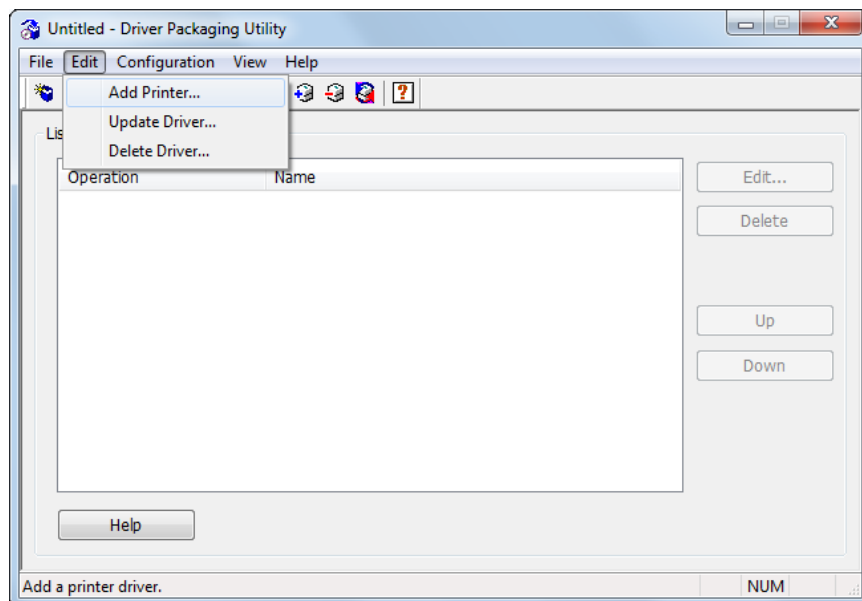

The Standard TCP/IP Port printers installed in the computer are listed on the Add Printer window.

- 8 Select the printer driver to be used for LK-114_ManagerPort, then click [OK].

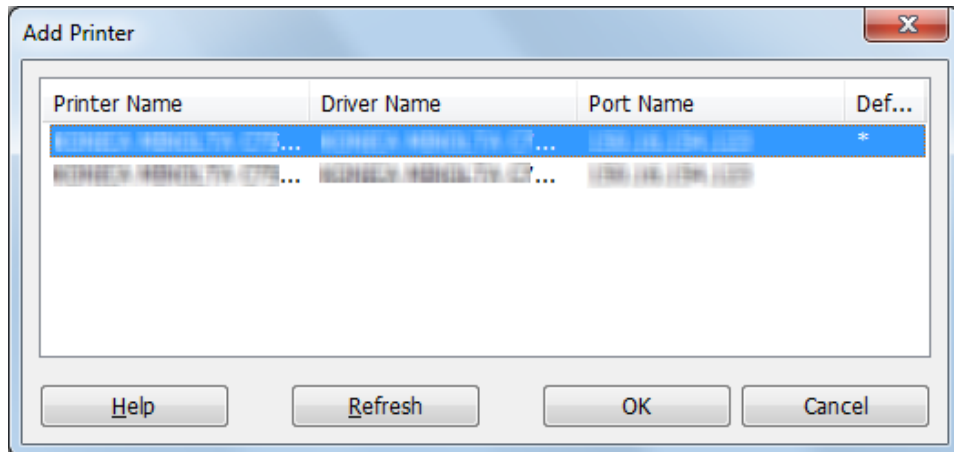

- 9 In the [Preferences] tab, select [Copy from this printer].

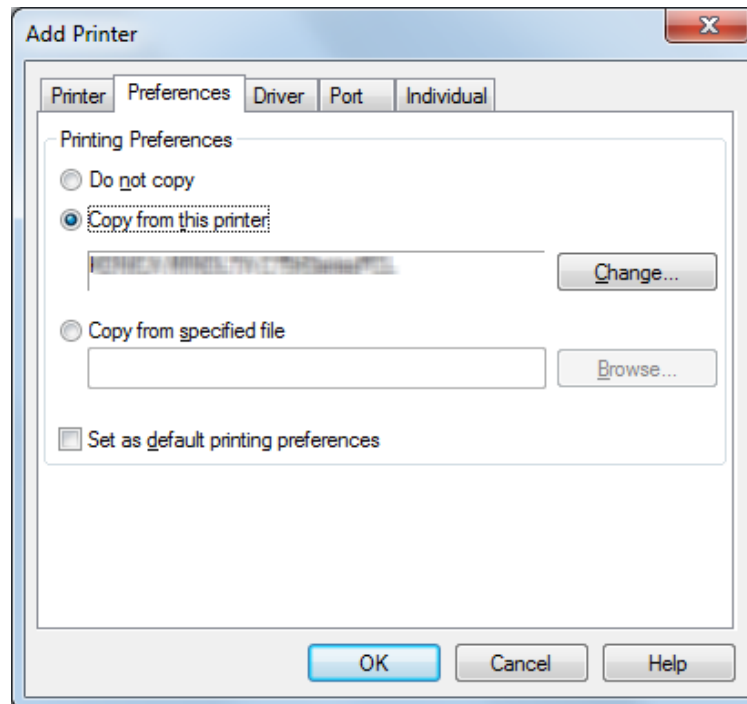

- 10** In the [Driver] tab, specify the desired printer driver, then click [OK].
- Click [Browse], then specify [Path to Printer Driver].
 - In this item, specify the printer driver file of the printer driver folder before installation, not the printer driver file installed in Program Files.

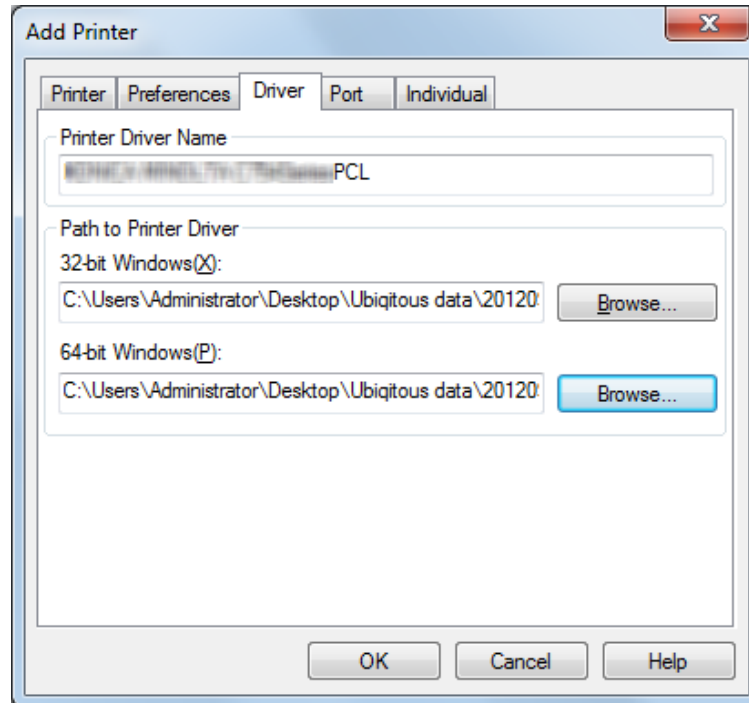

- 11** Type "LK-114_ManagerPort" into the [IP Address/Host Name] field of the [Port] tab, then click [OK].

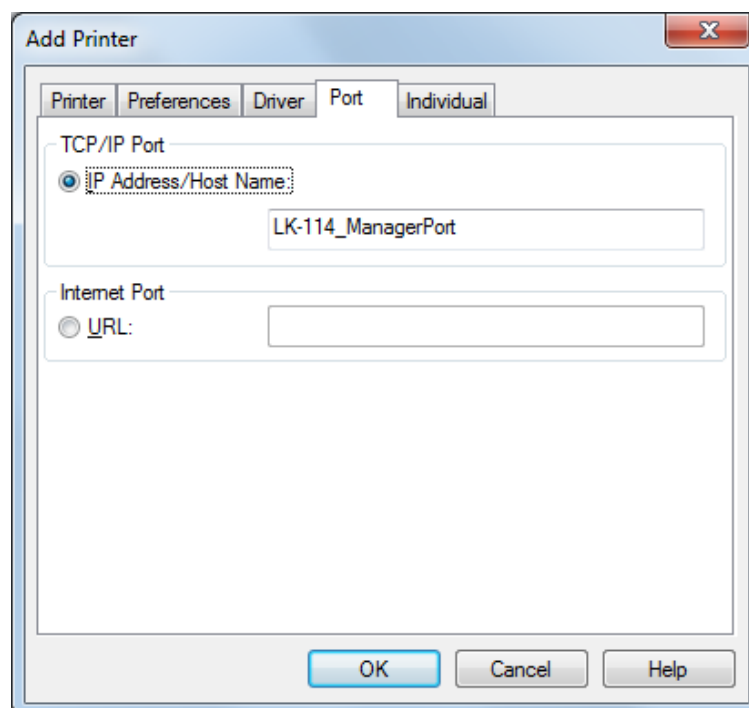

The printer name added to the task list appears.

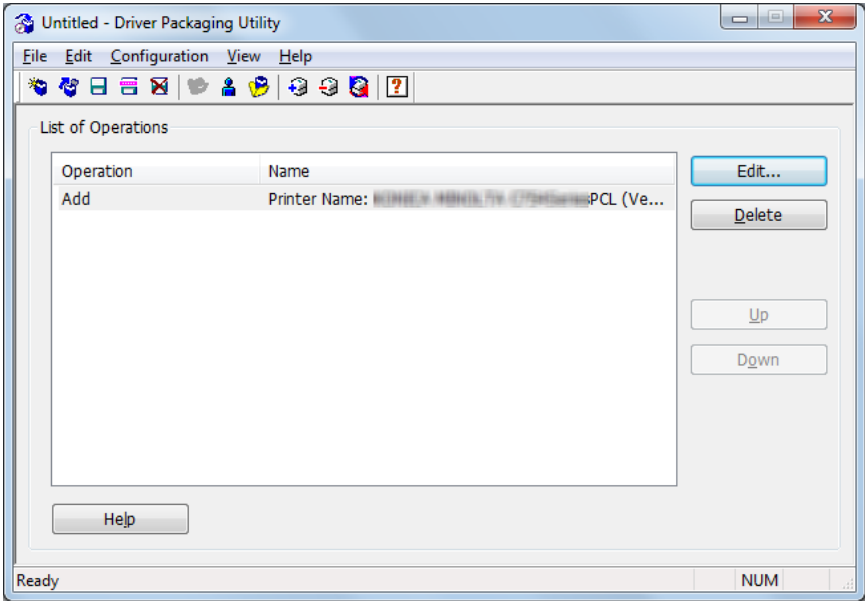

12 Select [File] - [Save As].

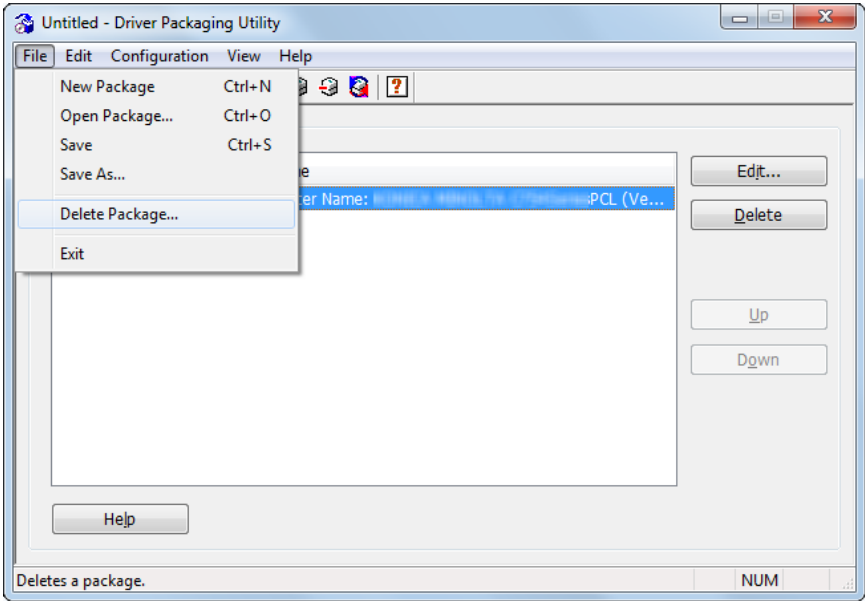

13 Enter the required items.

- Enter any name in [Package Name].
- Select the [Switch to the following user when executing the package] check box, then enter the user name, password, and domain of the user with the destination's administrator privileges.

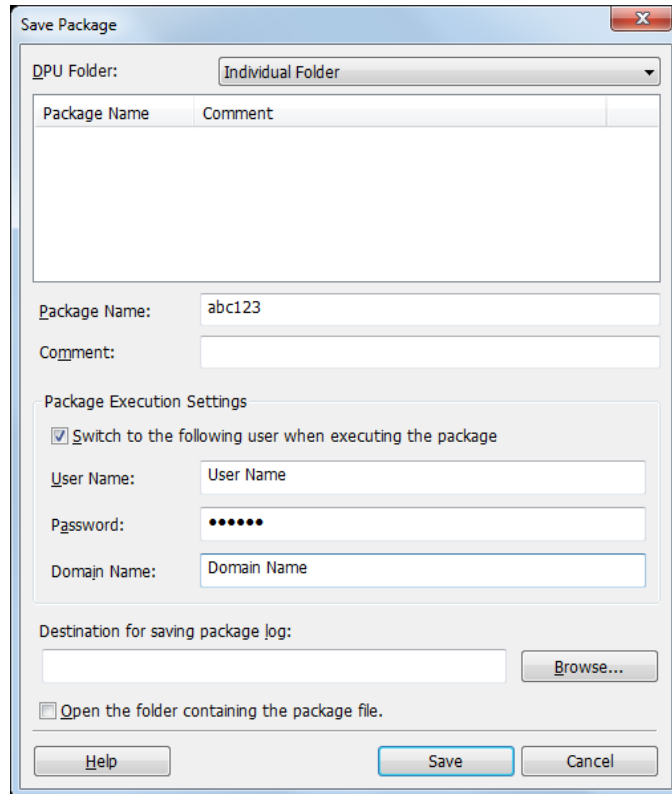
**14** Click [Save].

A package (printer driver setup file) is created.

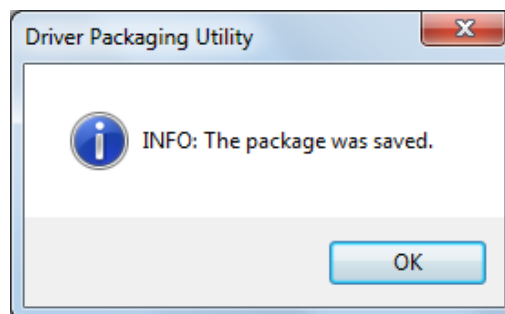
15 On the completion window, click [OK].**Reminder**

After creating a printer driver setup file, restore the [Auto] check box, which is cleared in the Auto Import Setting window (step 4), to the original state as necessary.

6.1.3 Creating and distributing LK-114_InstallTool

Create and distribute LK-114_InstallTool.

Creating LK-114_InstallTool

Before creating LK-114_InstallTool, check for the following:

- ✓ Checking the user ID, domain, and password of the user who has administrator privileges when the user who executes LK-114_InstallTool has no administrator privileges on their own computer
- ✓ Preparing LK-114_InstallerCreateTool in the computer

- 1 Double-click [InstCreator.exe] to launch LK-114_InstallerCreateTool.

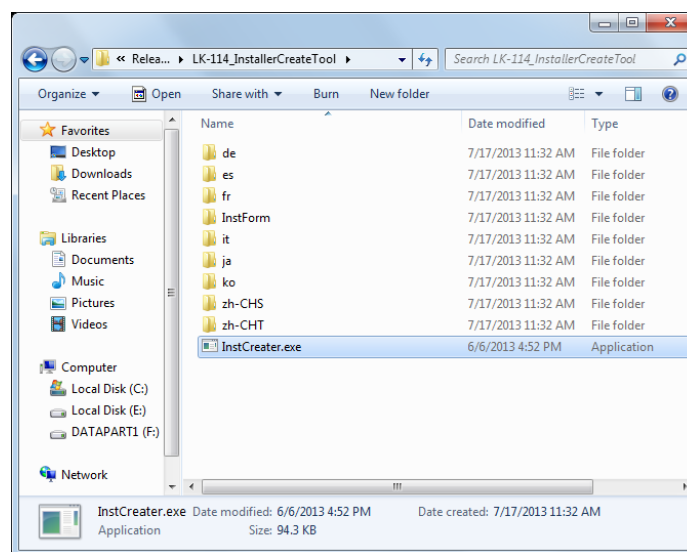

- 2 In [Specify access rights for installation on a client PC], set privileges to install LK-114_ManagerPort.
- If the user who executes LK-114_InstallTool has no administrator privileges on their own computer, enter [User ID], [Domain], and [Password] of the user who has administrator privileges.
 - If the user who executes LK-114_InstallTool has administrator privileges on their own computer, clear the [Specify access rights for installation on a client PC] check box. This carries out installation using the privileges of the user who executed [invoke.exe] of LK-114_InstallTool.

The package for the application to use the LK-114 on a client PC will be created. Please set privilege rights for installation, operation of the installer, setting of the ManagerPort, and inclusion of the print driver, as needed.

☒ Specify access rights for installation on a client PC

User ID* (1-256 chars)

Domain (0-256 chars)

Password* (1-256 chars)

Installation operation of the user

☒ Automatically perform all

☒ The installed printer port which name is partially matched the following string, port is changed to the LK-114_Manager Port (1-256 chars)

☐ User selects a printer driver to be installed and sets ManagerPort Settings.

☒ Enter the setting when sending a print job to the server device.

Priority server* (1-126 chars)

Port Number* 9100 (1-65535)

Secondary server (0-126 chars)

Port Number 9100 (1-65535)

Notification Setting ☒ Display both success and error ☐ Display error only ☐ Not display

☒ Include the printer driver in the installer

Select	Driver name	File Path

Add a driver

Create an installer Close

- 3 In [Installation operation of the user], select whether the user will need to configure the printer driver and LK-114_ManagerPort settings.
- If [Automatically perform all] is selected, the user does not need to configure settings.
 - To enable LK-114_ManagerPort to use the printer driver that has already been installed on the user computer, select [Automatically perform all], select the [The installed printer port which name is partially matched the following string, port is changed to the LK-114_Manager Port] check box, then enter the printer driver name in the text box.
 - When the user configures settings, select [User selects a printer driver to be installed and sets ManagerPort Settings.].

- 4 In [Enter the setting when sending a print job to the server device.], configure settings to send print jobs.
 - In [Priority server] and [Secondary server], enter the IP address of the MFP that sends print jobs from the user computer and the port number to be used, respectively.
 - In [Notification Setting], select whether to display a message when a print job is sent to the server device.
 - When not configuring settings to send print jobs, clear the [Enter the setting when sending a print job to the server device.] check box.
- 5 In [Include the printer driver in the installer], specify whether to package the printer driver in LK-114_InstallTool.
 - To package the printer driver in LK-114_InstallTool, select the check box for [Include the printer driver in the installer], then click [Add a driver]. Proceed to step 6.
 - When not packaging the printer driver in LK-114_InstallTool, clear the [Include the printer driver in the installer] check box, then click [Create an installer]. Proceed to step 8.
- 6 Specify the folder created using Driver Packaging Utility, select the printer driver setup file, then click [Open].
 - Specify the printer driver compatible with the user computer.

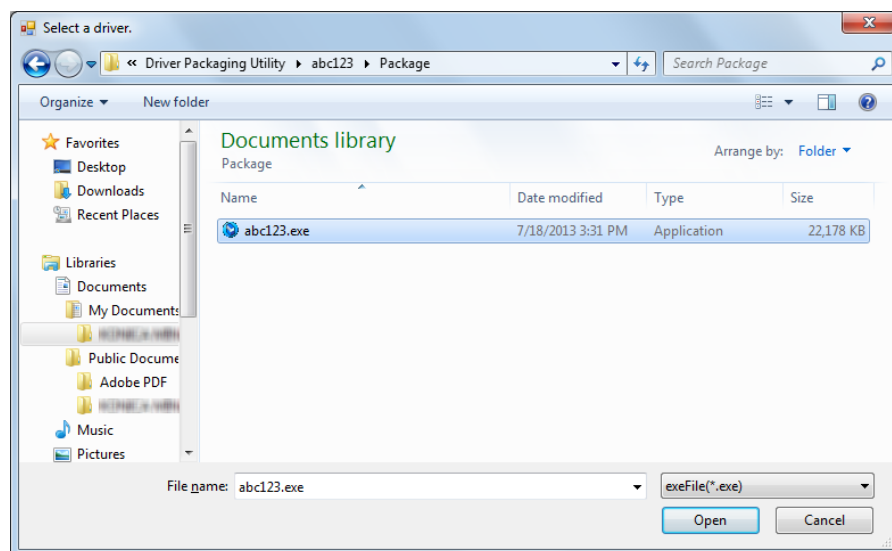

- 7 Select the desired printer driver, then click [Create an installer].
 - [Driver name] can be changed as necessary. If necessary, specify a driver name users can easily understand when distributing the driver.
(Example: abc123.exe -> 3F printer driver)LK-114_InstallTool is created.

- 8 On the completion window, click [OK].

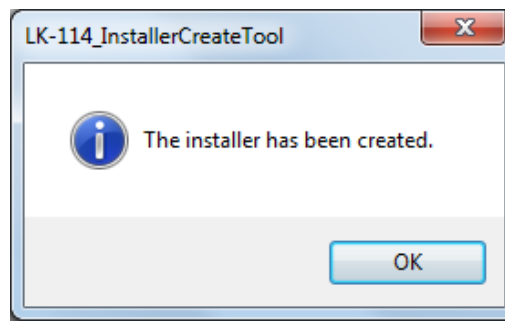

The LK-114_InstallTool_yyyymmddhhmmss folder to be distributed is created in the LK-114_InstallerCreateTool folder. ("yyyymmddhhmmss" indicates the date and time when LK-114_InstallTool has been created.)

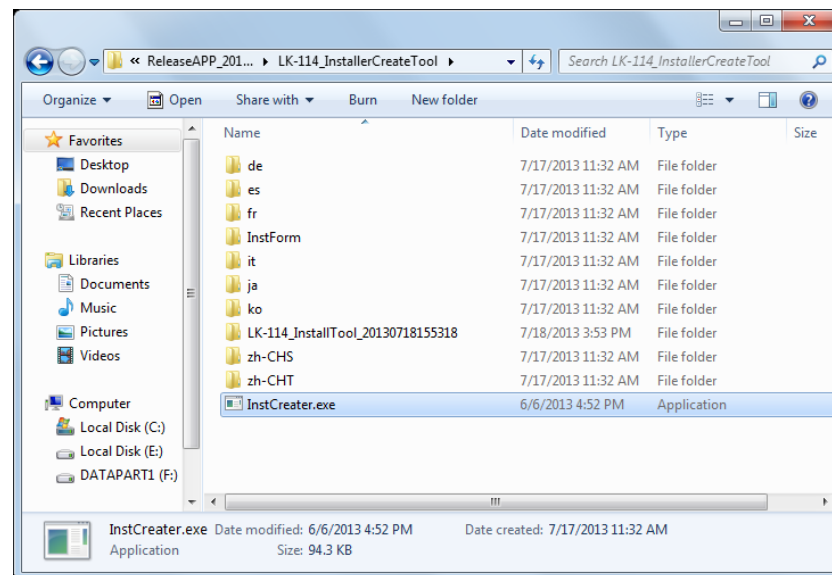

- 9 Distribute the LK-114_InstallTool_yyyymmddhhmmss folder to the user computer.
- To distribute Device Definition File, place it in the same level as for the LK-114_InstallTool_yyyymmddhhmmss folder.



Reminder

The Device Definition File is used to help you enter device information in LK-114_ManagerPort settings. Device information can be entered directly without using the Device Definition File. Prepare a Device Definition File as necessary. For details on the Device Definition File, refer to "Device Definition File" on page 10-1.

6.2 Automatic Installation Using LK-114_InstallTool

Install the printer driver and LK-114_ManagerPort using LK-114_InstallTool distributed from the administrator.

This section describes the procedure to use when [Automatically perform all] was selected in [Installation operation of the user] to create LK-114_InstallTool using LK-114_InstallerCreateTool.

If LK-114_InstallTool is not provided, check with the administrator.

- 1 Double-click [invoke.exe] of LK-114_InstallTool that is distributed from the administrator.

The installer starts.

- 2 Follow the on-screen instructions.

This automatically installs LK-114_ManagerPort and the printer driver, and configures the LK-114_ManagerPort settings.

6.3 Manual Installation Using LK-114_InstallTool

Install the printer driver and LK-114_ManagerPort using LK-114_InstallTool distributed from the administrator.

This section describes the procedure to use when [User selects a printer driver to be installed and sets ManagerPort Settings.] was selected in [Installation operation of the user] to create LK-114_InstallTool using LK-114_InstallerCreateTool.



If LK-114_InstallTool is not provided, check with the administrator.

Activating LK-114_InstallTool and target selection window

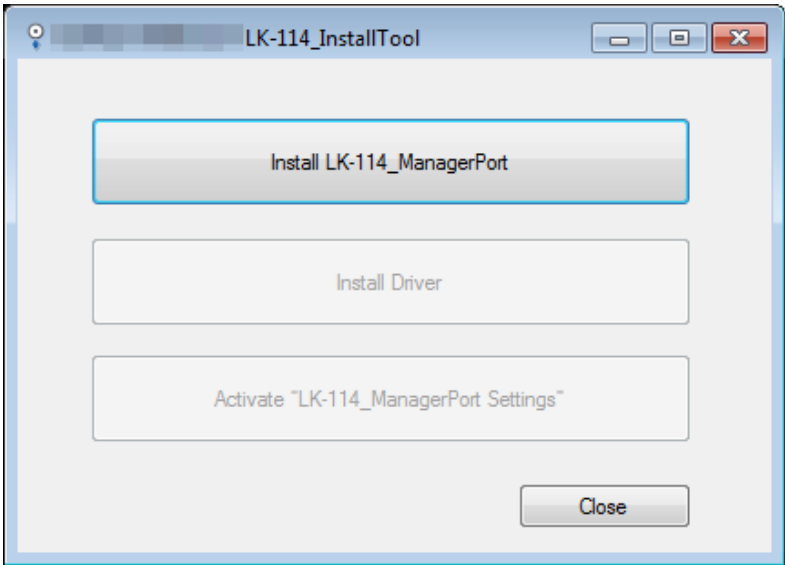
Double-click [invoke.exe] on LK-114_InstallTool distributed from the administrator; a window appears to enable the user to select the application to be installed.



Item	Description
Install LK-114_ManagerPort	<div>Install LK-114_ManagerPort. For details, refer to "Installing LK-114_ManagerPort" on page 6-15.</div> <div> ... Reminder <i>If the target is newer than the version of the LK-114_ManagerPort installed on the computer, this item is displayed as [Update LK-114_ManagerPort].</i></div>

Item	Description
Install Driver	<div>Install the printer driver. For details, refer to "Installing the printer driver" on page 6-19.</div> <div> ...</div> <div>Note <i>If LK-114_ManagerPort is not installed, the printer driver cannot be installed.</i></div>
Activate "LK-114_ManagerPort Settings"	<div>Set up LK-114_ManagerPort. For details, refer to "Setting up LK-114_ManagerPort" on page 6-21.</div> <div> ...</div> <div>Note <i>If LK-114_ManagerPort is not installed, LK-114_ManagerPort settings cannot be set up.</i></div>

6.3.1 Installing LK-114_ManagerPort

Install LK-114_ManagerPort using LK-114_InstallTool distributed from the administrator.

If LK-114_InstallTool is not provided, check with the administrator.

 ...

Reminder
For a user computer with administrator privileges, you can select [LK-114_InstallerCreateTool] - [InstForm] - [LK-114_ManagerPort] folder and execute [Setup.exe] to install LK-114_ManagerPort.

Installation procedure

- 1 Click [Install LK-114_ManagerPort] on the target selection window of LK-114_InstallTool.
 - To update, click [Update LK-114_ManagerPort].
 - For details on the target selection window, refer to "Activating LK-114_InstallTool and target selection window" on page 6-14.
- 2 In the installation start window, click [Yes].
- 3 Select [English (United States)], then click [OK].

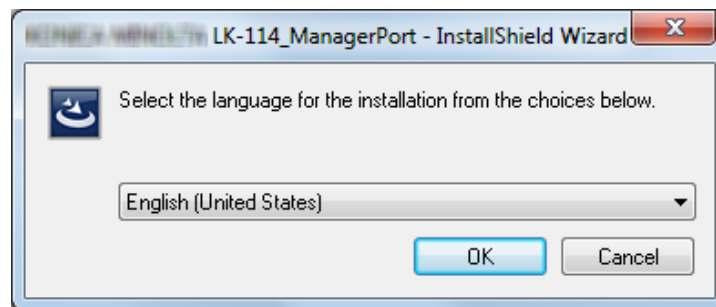

- 4 Click [Next].

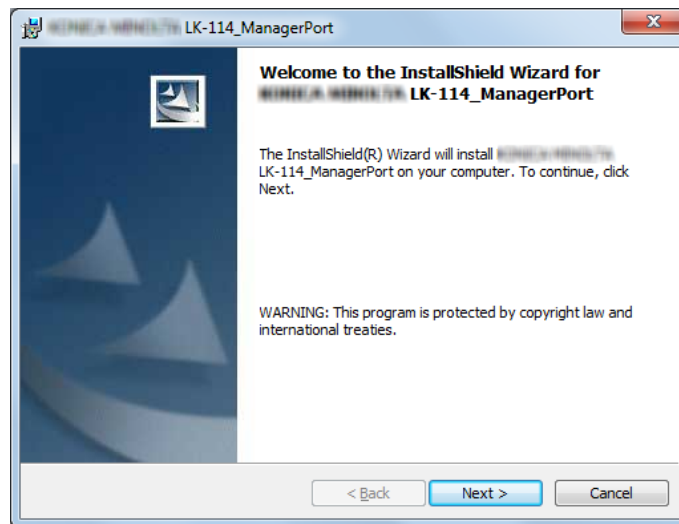

- 5 Select [I accept the terms in the license agreement], then click [Next].

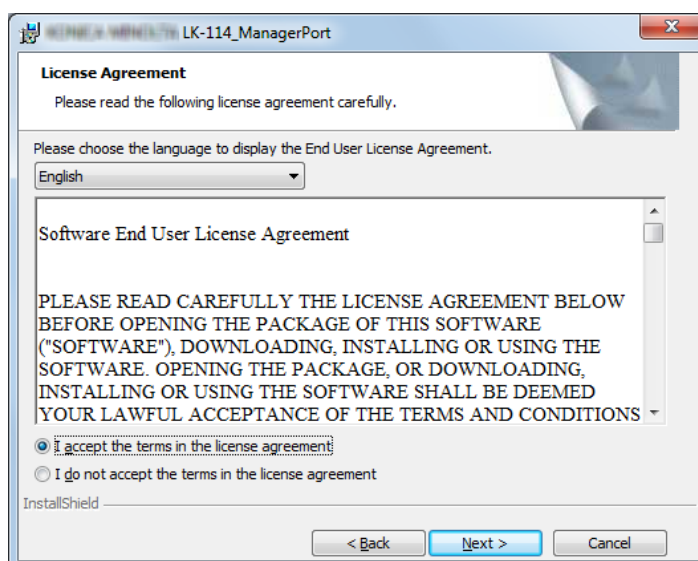

- 6 Check the destination folder.
- To install in a different folder, click [Change], then specify the desired folder.

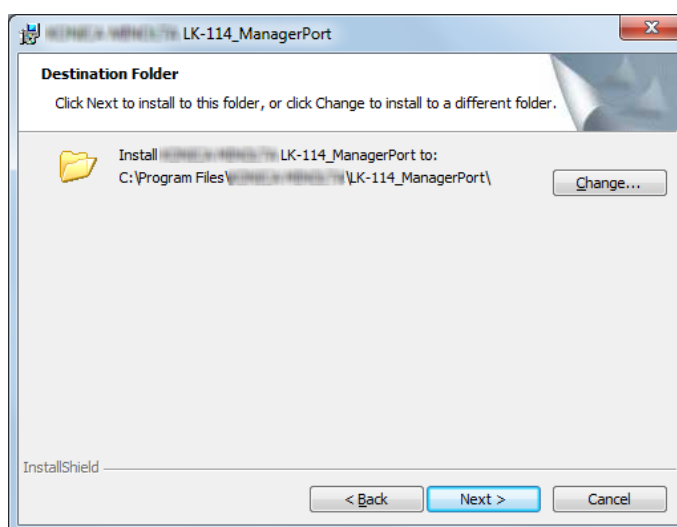

- 7 Click [Next].

8 Click [Install].

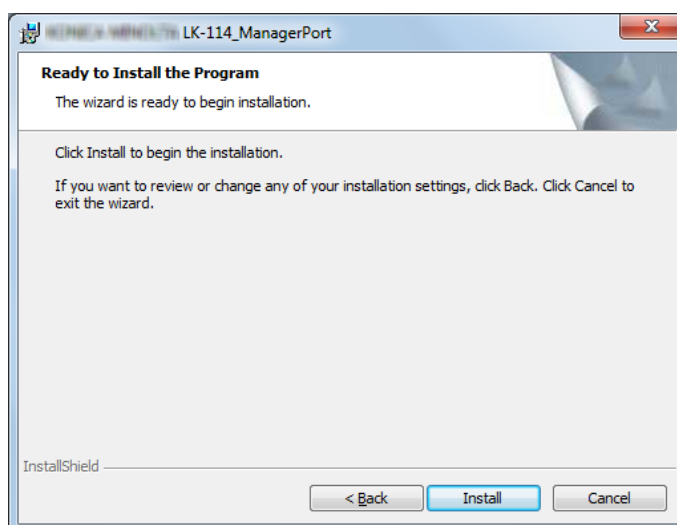

This starts installing LK-114_ManagerPort. When the installation is completed, the completion window appears.

9 On the completion window, click [Finish].

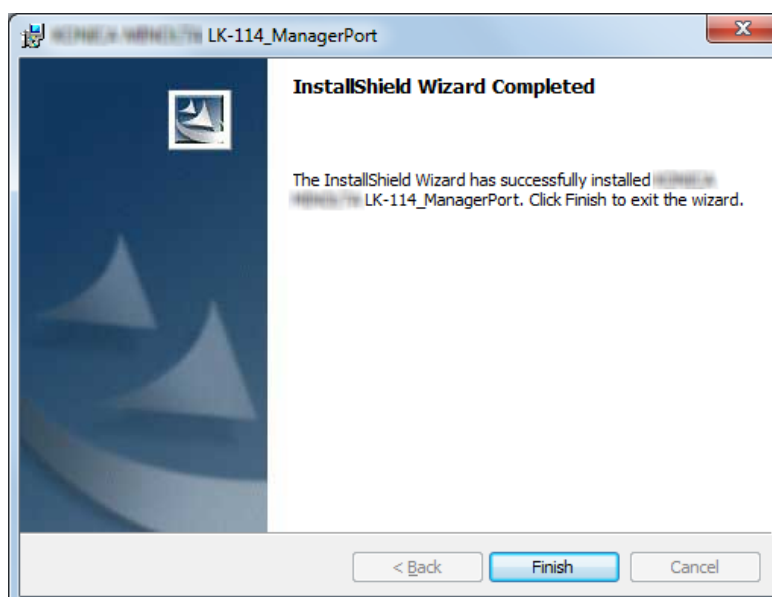

This returns to the target selection window of LK-114_InstallTool.

6.3.2 Installing the printer driver

Install the printer driver using LK-114_InstallTool distributed from the administrator.

If LK-114_InstallTool is not provided, check with the administrator.



Reminder

On a user computer with administrator privileges, LK-114_ManagerPort can be installed by executing [Setup.exe] in the folder.

Installation procedure

Before installing the printer driver, check the following.

- ✓ LK-114_ManagerPort is installed in the computer.

- 1 Click [Install Driver] on the target selection window of LK-114_InstallTool.
 - For details on the target selection window, refer to "Activating LK-114_InstallTool and target selection window" on page 6-14.
 - If multiple printer drivers are selected on LK-114_InstallerCreateTool, the printer driver selection window appears. Select a printer driver to be installed.
- 2 Click [Agree].

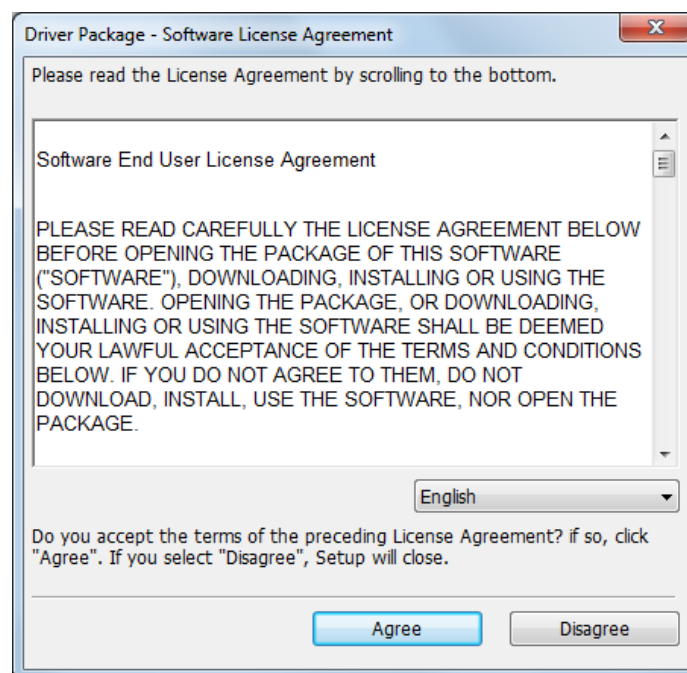

- 3 Select the printer driver setup file created using Driver Packaging Utility, then click [Execute].

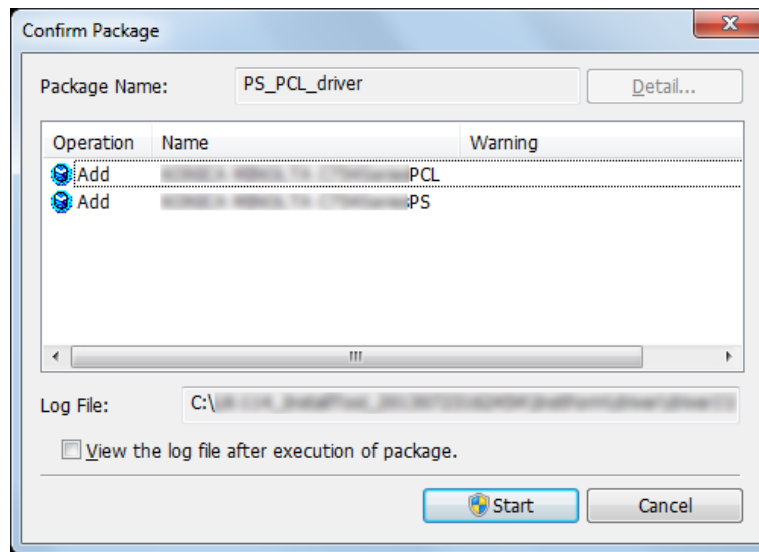

Installation starts.

- 4 Click [Finish].

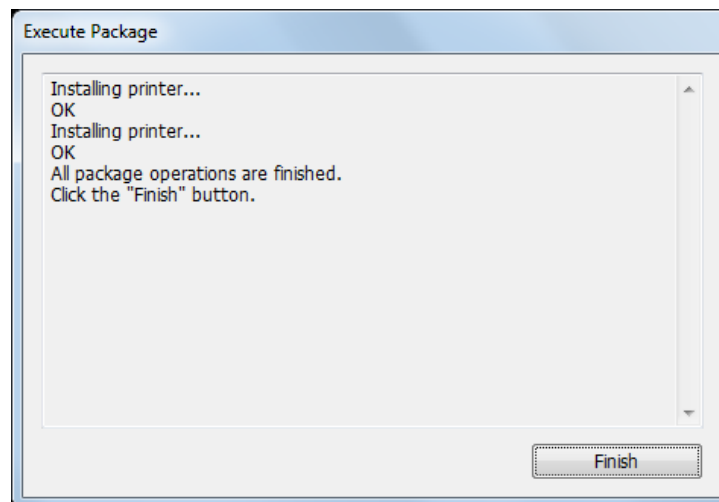

This returns to the target selection window of LK-114_InstallTool.

6.3.3 Setting up LK-114_ManagerPort

After installation of LK-114_ManagerPort has been completed, continue setting up of LK-114_ManagerPort.

- 1 Open the LK-114_ManagerPort settings screen.
 - To open from the LK-114_InstallTool: Click [Activate "LK-114_ManagerPort Settings"] from the screen where applications, targeted for installation, can be selected. If the Device Definition File selection window appears, select the target Device Definition File.
 - To open from the Start menu: Follow [Start] - [KONICA MINOLTA] or [MFP-Printer Utility] - [LK-114_ManagerPort], and select [LK-114_ManagerPort Settings].
- 2 Change the printer port to [LK-114_ManagerPort], then click [Next].
 - If the Printer Driver had been installed from the LK-114_InstallTool, make sure that [LK-114_ManagerPort] is being selected.

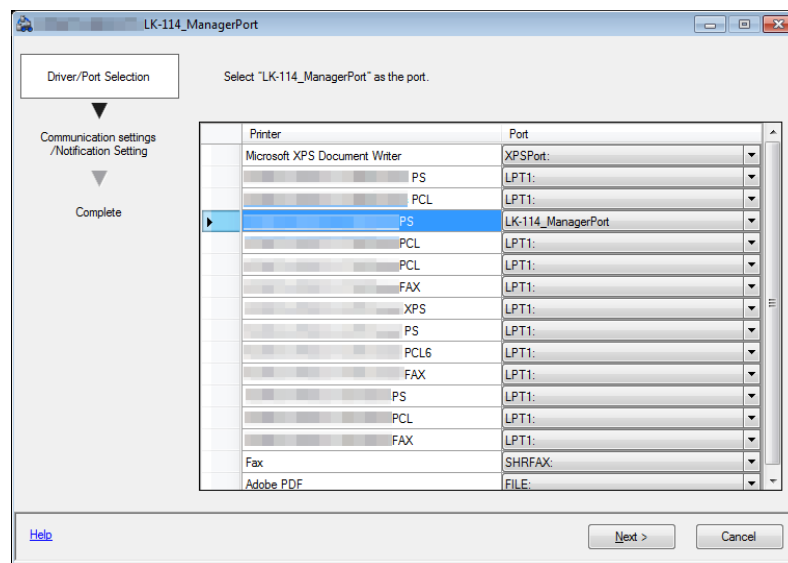

- 3 Select the Print job's destination; either [Primary device information] or [Secondary device information].
 - If there is a Device Definition File, select it from the [Device] list.
 - If there is no Device Definition File, check [Perform direct input] and enter the IP address of the device and the MFP's Print Port for [Port Number]. In [Port Number], enter the MFP's print port.
 - Enter [Secondary device information] when necessary.
 - Select a Printer that complies with the Printer specified with [LK-114_ManagerPort] in the Driver/Port Selection screen (step 2).

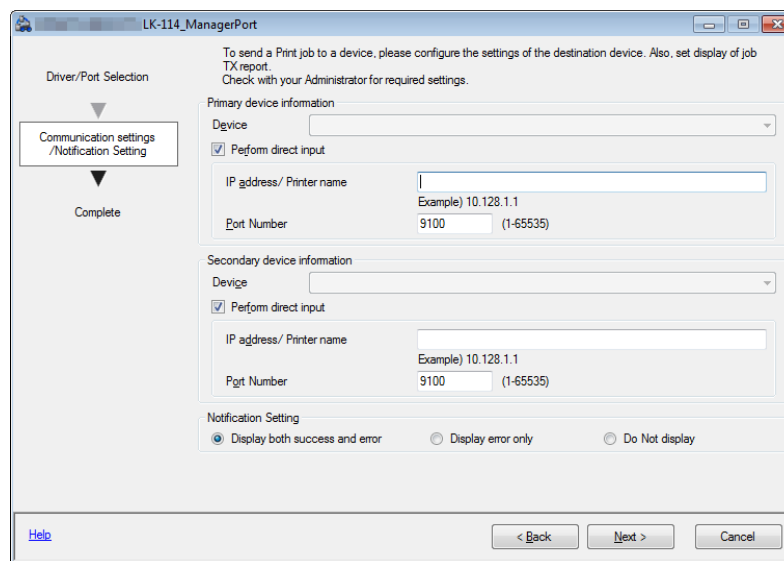

If the Printer had been selected from the [Device] list, its IP address and Port number will show automatically.

- 4 In [Notification Setting], select whether to display a message when a print job is sent to the server device.
- 5 Click [Next].

6 Click [Completed].

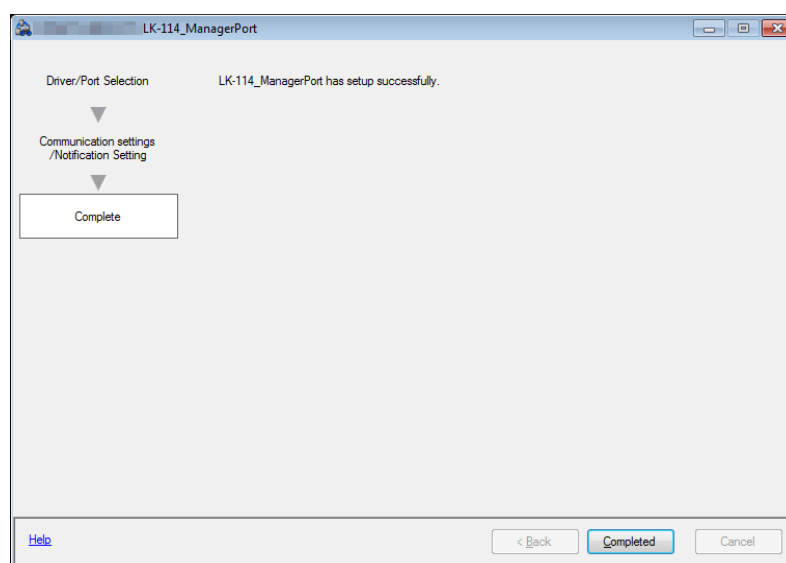

Reminder

After the LK-114_ManagerPort has been set up, select the Printer specified with the LK-114_ManagerPort when Printing. By selecting that particular Printer, Print will be executed via the LK-114_ManagerPort.



Reminder

For details on the Device Definition File, refer to "Device Definition File" on page 10-1.

7 Uninstalling the Printer Driver and LK-114_ManagerPort

7.1 Uninstalling the Printer Driver

Delete the printer driver from a computer.

Uninstallation procedure

Make sure to check the following before uninstalling LK-114_ManagerPort.

✓ You are logged on to Windows as an administrator.

- 1 Open the [Devices and Printers] window.
 - Windows 7 or Vista: Select [Start] - [Control Panel] - [Hardware and Sound] - [Devices and Printers].
 - Windows 8.1: Right-click the Start window, then select [All apps] - [Control Panel] - [Hardware] - [Devices and Printers].
- 2 Right-click the printer to be deleted, then select [Remove Device].
- 3 Restart your computer.

7.2 Uninstalling LK-114_ManagerPort

Delete LK-114_ManagerPort from a computer.

Uninstallation procedure

Make sure to check the following before uninstalling LK-114_ManagerPort.

- ✓ You are logged on to Windows as an administrator.
- ✓ Make sure that [LK-114_ManagerPort] is not being used in the Driver/Port selection screen of "LK-114_ManagerPort" settings.

- 1 Open the window to uninstall the program.
 - Windows 7 or Vista: Select [Start] - [Control Panel] - [Programs and Features] or [Programs].
 - Windows 8.1: Right-click the Start window, then select [All apps] - [Control Panel] - [Program] - [Uninstall a program].
- 2 Select LK-114_ManagerPort and uninstall the program.
- 3 Restart your computer.

8 Operation Procedures

8.1 Available Operations with Serverless Pull Printing

The following operations are available for serverless pull printing.

- Spooling print jobs in a storage device (p. 8-2)
- Executing print jobs using a client device (p. 8-4)
- Checking the list of spooled print jobs in a client device (p. 8-4)
- Changing the print setting of spooled print jobs in a client device (p. 8-4)
- Deleting the spooled print jobs in a client device (p. 8-8)



...

Reminder

All MFPs in the same ubiquitous group can be used as storage and client devices.

8.2 Spooling Print Jobs in a Storage Device

Spool print jobs in a storage device.

Spooling a print job

Before spooling a print job, check the following.

- ✓ The printer driver and LK-114_ManagerPort are installed to use the serverless pull print function, and LK-114_ManagerPort has already been set up.

1 Open the file to be spooled.

2 From the software menu, execute a print job.

- Select the MFP assigned to a storage device, then click [OK].

The print jobs is sent to the storage device. After spool processing is completed, the completion window appears.

3 Click [OK].

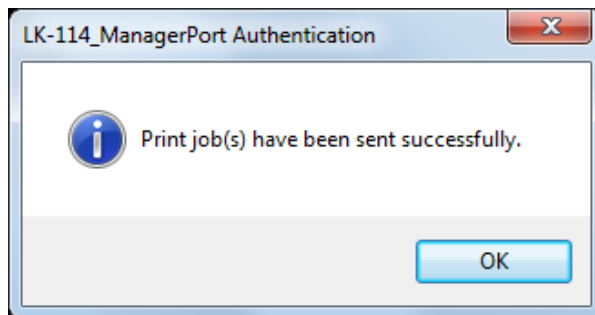

When a communication error has occurred due to a communication check failure:

If the system failed to spool the print job in a storage device because it could not check the communication status to the primary and secondary destinations specified in LK-114_ManagerPort, the "Failed to send the Print job(s)." message appears in the message window.

If you click [OK], the print job is deleted automatically.

Check the communication of the destination, then execute the print job again.

When a sending error has occurred during data sending:

If a sending error has occurred during data sending, the "Failed to send the Print job(s)." message appears in the message window.

If you click [OK], the print job is left in the spooler as an error.

Check the communication of the destination, then execute the print job again.

8.3 Using a Client Device for Printing

Operate a print job spooled in a storage device using the control panel of a client device from a user computer to make prints. If necessary, printing can be carried out using a storage device.





Note
When a print job spooled on a storage device is executed on a client device, box printing or security printing is not possible.

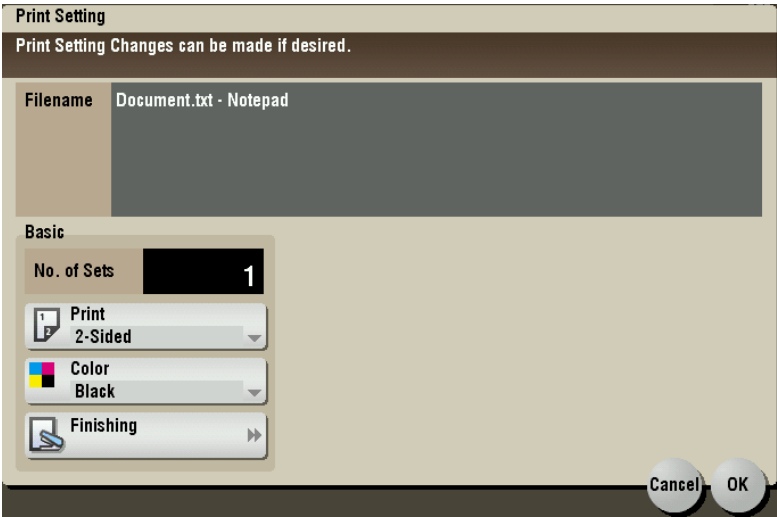

Changing print settings

A print job can be executed by changing print settings. For details on the procedure, refer to "Executing a print job" on page 8-6.

The following items can be changed on the Print Settings screen.



Item	Description
No. of Sets	Change the number of copies.
Print	Select [1-Side] or [2-Sided].
Color	Select [Black] or [Full Color]. <div>... Note <i>If image processing is performed using the printer driver, the [Color] setting is not updated even if it is changed.</i></div>

Item		Description
Finishing	Staple	Select the desired option from [OFF], [Corner], and [2 Points].
	Punch	Select the desired option from [OFF], [2 Holes], [3 Holes], and [4 Holes].  ... Reminder <i>The displayed setting items vary depending on the MFP model and the region.</i>
Position	Staple/Punch	Select the desired option from the displayed combination of staple and punch positions.  ... Reminder <i>The displayed setting items vary depending on the finish setting.</i>



...

Note

If a finisher is not installed in a client device, [Finishing] and [Position] are not available.



...

Note

For a document spooled in a storage device using the PS driver, you cannot display or change print settings on a client device. (The settings configured using the PS driver at the time of spooling become available.)

Executing a print job

- 1 On the control panel of a client device, enter the user name and password into [User Name] and [Password], then tap [Login]
- 2 Press the Menu key.
The Main Menu appears.
- 3 Tap [Universal Print].

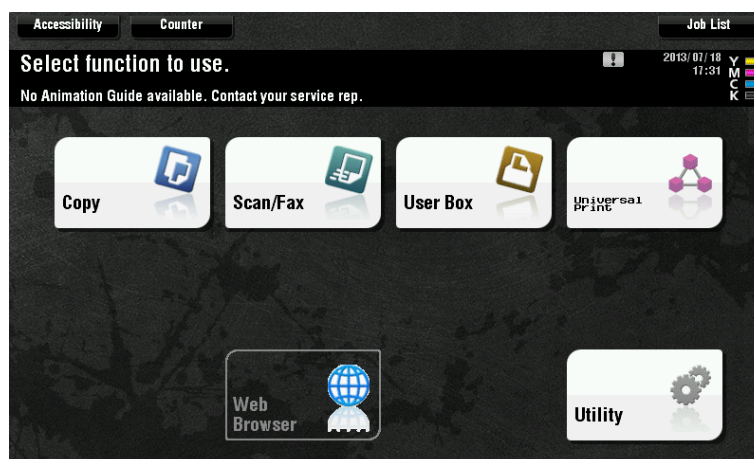

- 4 Select the target print job.

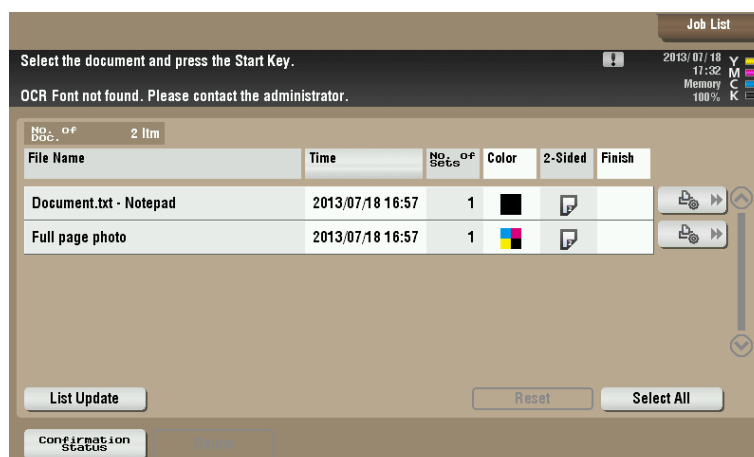

- If you tap [List Update], the print job list is updated.
- If you tap  ([Print Settings]), the Print Settings screen appears, and you can change the print settings of the print job.
- Tapping [Reset] deselects print jobs.
- Tapping [Select All] selects all print jobs.
- Tapping [Confirmation status] allows you to check the status of the target MFP in a ubiquitous group.

- 5 Press the [Start] key on the control panel.



...

Note

If the same user simultaneously logs in to multiple client devices, it may result in a print job operation or printing failure.



...

Reminder

If the free space in a storage device is reduced, the "Stored Print Documents. Less free space is available. Press Confirmation Status key to view the details." message appears. Tap [Confirmation status] on the print job list screen.



...

Reminder

If the print receiving port of the client device is busy, a serverless pull print job is queued.

8.4 Deleting a Print Job

Delete a print job from a storage device.

Deleting a print job

- 1 On the control panel of a client device, enter the user name and password into [User Name] and [Password], then tap [Login].
- 2 Press the Menu key.
- 3 Tap [Universal Print].
- 4 Select the print job to be deleted, then tap [Delete].

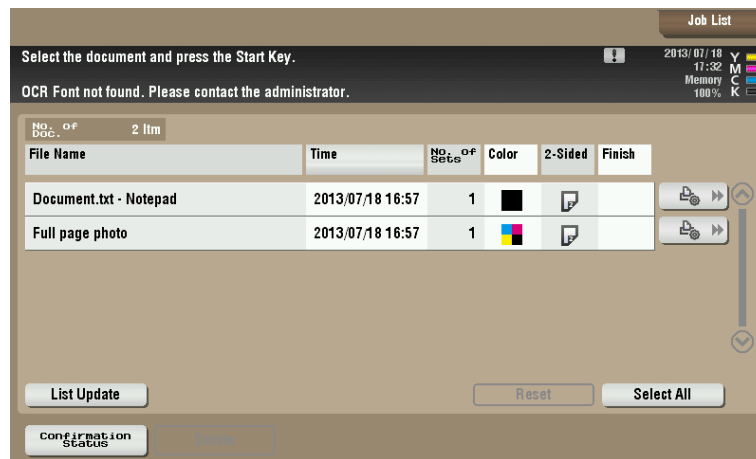

- If you tap [List Update], the print job list is updated.
 - Tapping [Reset] deselects print jobs.
 - Tapping [Select All] selects all print jobs.
- 5 Tap [OK] on the confirmation screen.

9 Troubleshooting

9.1 Error Messages Displayed during Printing and Actions

Error message	Cause	Action
Failed to send the Print job(s). (When sending a print job from a computer to a storage device)	The system could not check the communication status to the primary and secondary destinations specified in LK-114_ManagerPort, and failed to spool a print job in a storage device.	User: If [OK] is clicked, the print job is deleted automatically. Check the communication of the destination, then execute the print job again.
	A sending error has occurred during data sending.	User: If [OK] is clicked, the print job is left in the spooler as an error. Check the communication of the destination, then execute the print job again.
Problem detected in the Client machine. Turn the main power OFF and then ON again to resolve the error. If the trouble code appears again, please contact the Administrator. (When operating a client device)	A fatal error has occurred in a client device.	User: Restart the client device. Administrator: Check the client settings using LK-114_SetupTool or the MFP.
Printer RX Port cannot be used. Please Contact the Administrator. (When operating a storage or client device)	The MFP port is unavailable.	Administrator: Check the port setting in LK-114_ManagerPort.
Problem detected in Store Print Documents. Turn the main power OFF and then ON again to resolve the error. If the trouble code appears again, please contact the Administrator. (When operating a storage device)	A fatal error has occurred in a storage device.	User: Restart the storage device. Administrator: Check the storage settings using LK-114_SetupTool. Or, check the print storage settings on the MFP.
Store Print Documents is invalid. (When operating a storage device)	The print storage device setting is disabled.	Administrator: Enable the storage settings using LK-114_SetupTool. Or, enable the print storage device settings on the MFP.

Error message	Cause	Action
TX Timeout has occurred. Please contact the Administrator. (When operating a client device)	A processing operation has caused a timeout.	Administrator: Change the timeout setting value in the administrator settings of LK-114_SetupTool. Or change the connection timeout setting value in the MFP.
Incorrect Universal Print Group setting. Please contact the Administrator. (When operating a client device)	The target client device has not been registered in the ubiquitous group settings configured in the print storage device.	Administrator: Register the MFP in the same ubiquitous group as for the storage device using LK-114_SetupTool. Or, register the MFP in the same ubiquitous group as for the storage device on the MFP.
In progress. Please try again after some time. (When operating a storage or client device)	The MFP is in process of operation, and it cannot receive a request.	User: Re-run the job.
Store Print Documents is starting. Please try again later. (When operating a storage device)	The storage device is active.	User: Check that the storage device has started, then re-run the job.
The number of documents is nearing the max. limit. Please contact the Administrator. (When operating a storage device)	Seventy percent or more of 10,000 documents are registered.	Administrator: Delete unnecessary documents on the document list screen.
In Store Print Documents, the HDD Spool Storage space is nearing the max. limit. Please contact the Administrator. (When operating a storage device)	Seventy percent or more of documents are registered in the 5GB HDD.	Administrator: Delete unnecessary documents on the document list screen.
The number of Files is nearing the max. Spool Limit. Delete the files. (When operating a client device)	Seventy percent or more of the maximum 100 documents are registered by users who have logged in.	User: Delete unnecessary documents on the document list screen.
Some Documents could not be processed. Please try again later. (When operating a storage device)	Failed to complete the processing operation because the target document is currently being used in a storage device.	User: Re-run the job.

10 Appendix (For Administrators)

10.1 Device Definition File

The Device Definition File is an XML file that contains device information. Creating device information allows you to easily enter device information in the LK-114_ManagerPort settings.

Create a Device Definition File as necessary.

Place the created Device Definition File in the same level as for the folder that contains LK-114_InstallTool.

The table below shows the components of the XML tag.

Type	Tag	Remarks
XML declaration	<?xml version="1.0" encoding="utf-8"?>	XML version and encode
Hierarchical structure	<DeviceSettings>	
	<Storage>	Describe the MFP with the storage function enabled.
	<MFP>	
	<Address>	Describe the IP address or printer name of the MFP.
	<Port>	Describe the MFP port.
	<Name>	Describe the explanation of the MFP.
	<Client>	Describe the MFP with the storage function disabled.
	<MFP>	
	<Address>	Describe the IP address or printer name of the MFP.
	<Port>	Describe the MFP port.
	<Name>	Describe the explanation of the MFP.

To create a Device Definition File, note the following points.

- To add device information of the MFP, conform to the unit of the <MFP> tag. Multiple <MFP> tags can be described depending on the number of MFPs.

- Display MFP device information with the <Storage> and <Client> tags in the [Device] list of the LK-114_ManagerPort communication setting page.
 - [Primary device information] - [Device] list: MFP device information of <Storage> tag
 - [Secondary device information] - [Device] list: MFP device information of <Storage> tag + MFP device information of <Client> tag
- The display format of the [Device] list is "Value of <Name> tag + (Value of <Address> tag)".

The layout sample is as follows.

```
<?xml version="1.0" encoding="utf-8"?>
<DeviceSettings>
  <Storage>
    <MFP>
      <Address>192.168.1.10</Address>
      <Port>9100</Port>
      <Name>MFP in entrance</Name>
    </MFP>
  </Storage>
  <Client>
    <MFP>
      <Address>192.168.1.11</Address>
      <Port>9100</Port>
      <Name>MFP in south side</Name>
    </MFP>
    <MFP>
      <Address>192.168.1.12</Address>
      <Port>9100</Port>
      <Name>MFP in window side</Name>
    </MFP>
    <MFP>
      <Address>192.168.1.13</Address>
      <Port>9100</Port>
      <Name>MFP on 10th floor</Name>
    </MFP>
  </Client>
</DeviceSettings>
```



KONICA MINOLTA

<http://konicaminolta.com>